

This drawing with all its contents is the sole intellectual property of the Hospital Services Consultancy Corporation (India) Ltd. Copying of this drawing or part thereof or its use in any form whatsoever without the written permission of HSCC is prohibited.

**NOTES**

1. ALL DIMENSIONS ARE IN mm & LVLS IN m.
2. READ IN CONJUNCTION WITH RELEVANT ARCH. DRG.
3. FINISHED FLOOR LVL TO BE CONFIRMED AS/ARCH. DRGS, THE SLAB TOP LEVEL TO BE WORKED OUT SUITABLY CONSIDERING FLOOR FINISH THICKNESS.
4. CLEAR COVER OF R/F TO BE AS BELOW:-  
COLUMN = 40mm  
BEAM = 25mm  
SLAB = 20mm
5. CONC. MIX. TO BE M-25 FOR ALL RCC WORK AS PER IS:456-2000
6. ALL R/F BARS TO BE Fe500 Mpa. HYSD OR TMT STEEL AS PER IS:1786.
7. ALL LAP LENGTHS = 50xSMALLER BAR  $\phi$ . ALL LAPS TO PLANNED SUITABLY AS PER SITE REQUIREMENT.
8. DEVELOPEMENT LENGTH = 50xBAR  $\phi$ .
9. REFER DRG. NO. HSCC/163/D&E/ST-100 FOR DETAILING.
10. FOOTING IS DESIGNED AT DEPTH OF 1.5 M. FOR SBC OF 320 KN/sq. m AS PER SOIL REPORT.

REV.	DATE	DESCRIPTION

**REVISION**

**PROJECT**

**Proposed 100 Bedded Hospital at Mandi Town, HP**

**TITLE**

NRHM PROJECT

TENDER DRAWING

COLUMN LAYOUT PLAN

HSCC/167/004/TEN.DRW./ST-

Drawing No. REV. 0

HSCC/167	1:75	APR.-2014
JOB No.	SCALE	DATE
IIT-DELHI	HSCC	HSCC
APPROVED	REVIEWED	PREPARED

HSCC INDIA LTD.  
(A GOVERNMENT OF INDIA ENTERPRISE)

**HSCC**  
NEW DELHI INDIA

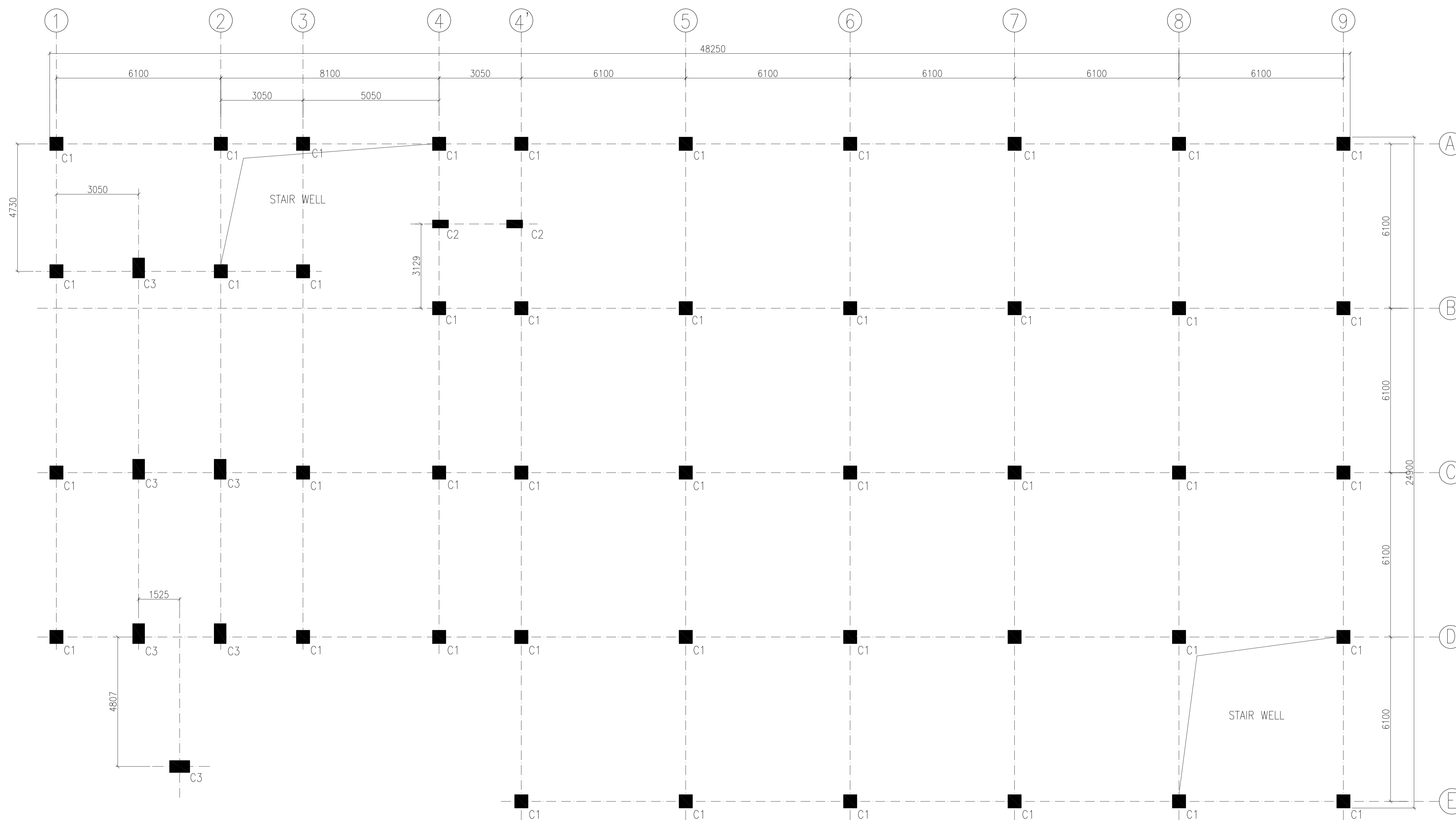

COLUMN LAYOUT PLAN

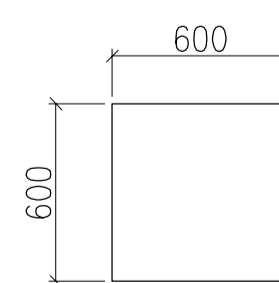

COLUMN MARK C1

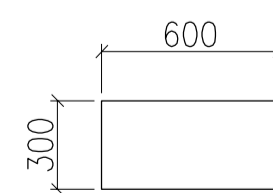

COLUMN MARK C2

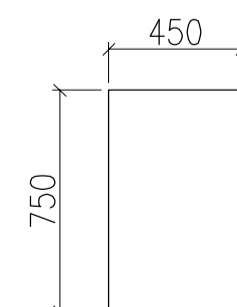

COLUMN MARK C3

NOTES

- ALL DIMENSIONS ARE IN mm & LVLS IN m.
- READ IN CONJUNCTION WITH RELEVANT ARCH. DRG.
- FINISHED FLOOR LVL TO BE CONFIRMED AS/ARCH. DRGS, THE SLAB TOP LEVEL TO BE WORKED OUT SUITABLY CONSIDERING FLOOR FINISH THICKNESS.
- CLEAR COVER OF R/F TO BE AS BELOW:-  
COLUMN = 40mm  
BEAM = 25mm  
SLAB = 20mm
- CONC. MIX. TO BE M-25 FOR ALL RCC WORK AS PER IS:456-2000
- ALL R/F BARS TO BE Fe500 Mpa. HYSD OR TMT STEEL AS PER IS:1786.
- ALL LAP LENGTHS = 50xSMALLER BAR  $\phi$ . ALL LAPS TO PLANNED SUITABLY AS PER SITE REQUIREMENT.
- DEVELOPEMENT LENGTH = 50xBAR  $\phi$ .
- REFER DRG. NO. HSCC/163/D&E/ST-100 FOR DETAILING.
- FOOTING IS DESIGNED AT DEPTH OF 1.5 M. FOR SBC OF 320 KN/sq. m AS PER SOIL REPORT.

REV.	DATE	DESCRIPTION

REVISION

PROJECT

**Proposed 100 Bedded Hospital at Mandi Town, HP**

TITLE

NRHM PROJECT

TENDER DRAWING

FIRST FLOOR BEAM FARMING PLAN

HSCC/167/004/TEN.DRW./ST-

Drawing No. REV. 0

HSCC/167	1:75	APR.-2014
JOB No.	SCALE	DATE
IIT-DELHI	HSCC	HSCC
APPROVED	REVIEWED	PREPARED

HSCC INDIA LTD.  
(A GOVERNMENT OF INDIA ENTERPRISE)

**HSCC**  
NEW DELHI INDIA

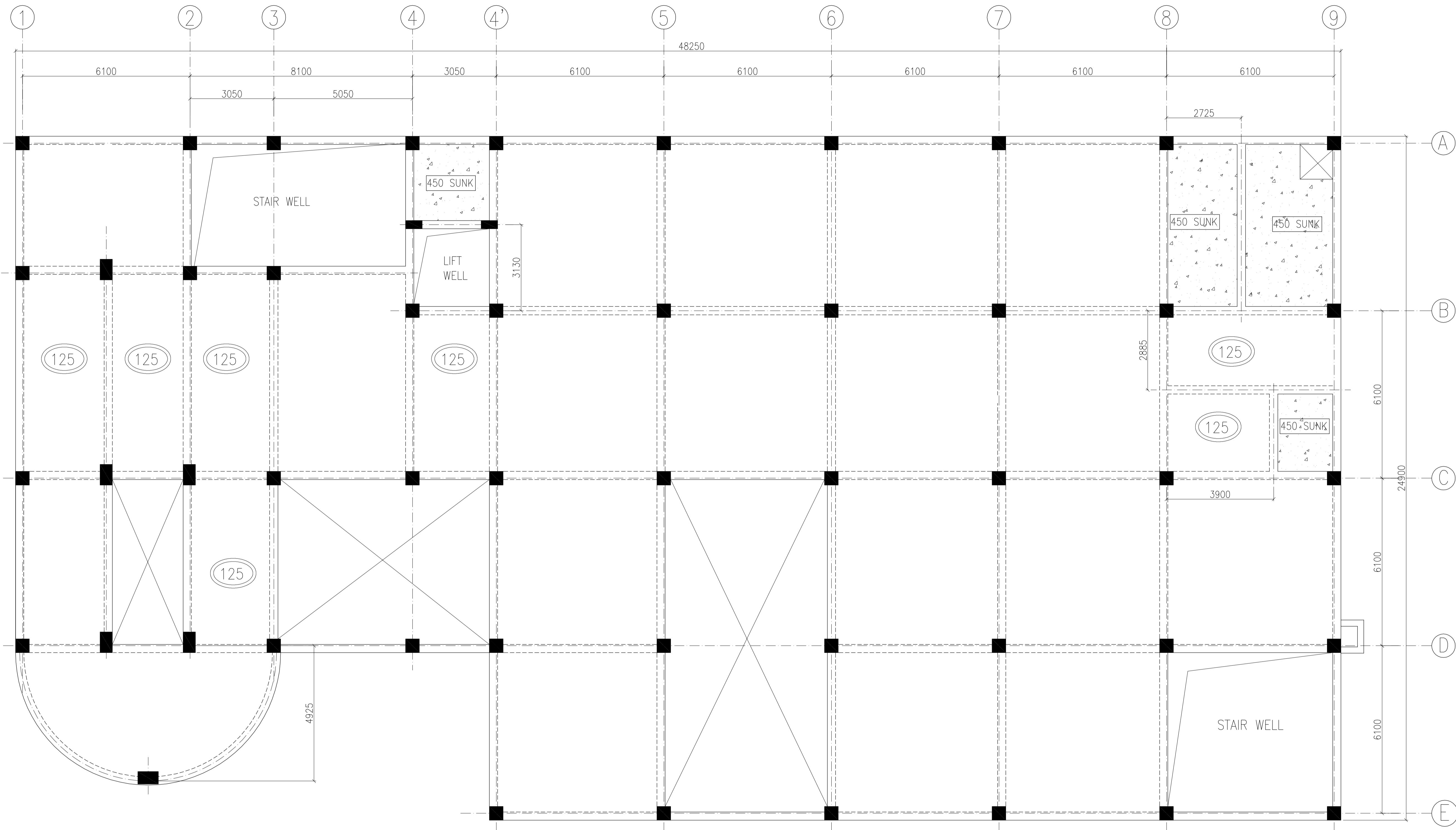

FIRST FLOOR BEAM FARMING PLAN

(ALL BEAMS SIZE 300x650 U.N.O.)  
(ALL SLAB THK. 160MM U.N.O.)

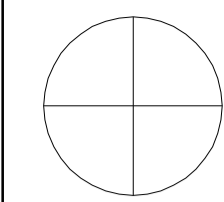

This drawing with all its contents is the sole intellectual property of the Hospital Services Consultancy Corporation (India) Ltd. Copying of this drawing or part thereof or its use in any form whatsoever without the written permission of HSCC is prohibited.

**NOTES**

1. ALL DIMENSIONS ARE IN mm & LVLS IN m.
2. READ IN CONJUNCTION WITH RELEVANT ARCH. DRG.
3. FINISHED FLOOR LVL TO BE CONFIRMED AS/ARCH. DRGS, THE SLAB TOP LEVEL TO BE WORKED OUT SUITABLY CONSIDERING FLOOR FINISH THICKNESS.
4. CLEAR COVER OF R/F TO BE AS BELOW:-  
 COLUMN = 40mm  
 BEAM = 25mm  
 SLAB = 20mm
5. CONC. MIX. TO BE M-25 FOR ALL RCC WORK AS PER IS:456-2000
6. ALL R/F BARS TO BE Fe500 Mpa. HYSD OR TMT STEEL AS PER IS:1786.
7. ALL LAP LENGTHS = 50xSMALLER BAR  $\phi$ . ALL LAPS TO PLANNED SUITABLY AS PER SITE REQUIREMENT.
8. DEVELOPEMENT LENGTH = 50xBAR  $\phi$ .
9. REFER DRG. NO. HSCC/163/D&E/ST-100 FOR DETAILING.
10. FOOTING IS DESIGNED AT DEPTH OF 1.5 M. FOR SBC OF 320 KN/sq. m AS PER SOIL REPORT.

REV	DATE	DESCRIPTION

**REVISION**

**PROJECT**

**Proposed 100 Bedded Hospital at Mandi Town, HP**

**TITLE**

NRHM PROJECT

**TENDER DRAWING**

FOUNDATION PLAN

HSCC/167/004/TEN.DRW./ST-

Drawing No. REV. 0

JOB No.	SCALE	DATE
HSCC/167	1:75	APR.-2014
IIT-DELHI	HSCC	HSCC
APPROVED	REVIEWED	PREPARED

HSCC INDIA LTD.  
 (A GOVERNMENT OF INDIA ENTERPRISE)

**HSCC**  
 NEW DELHI INDIA

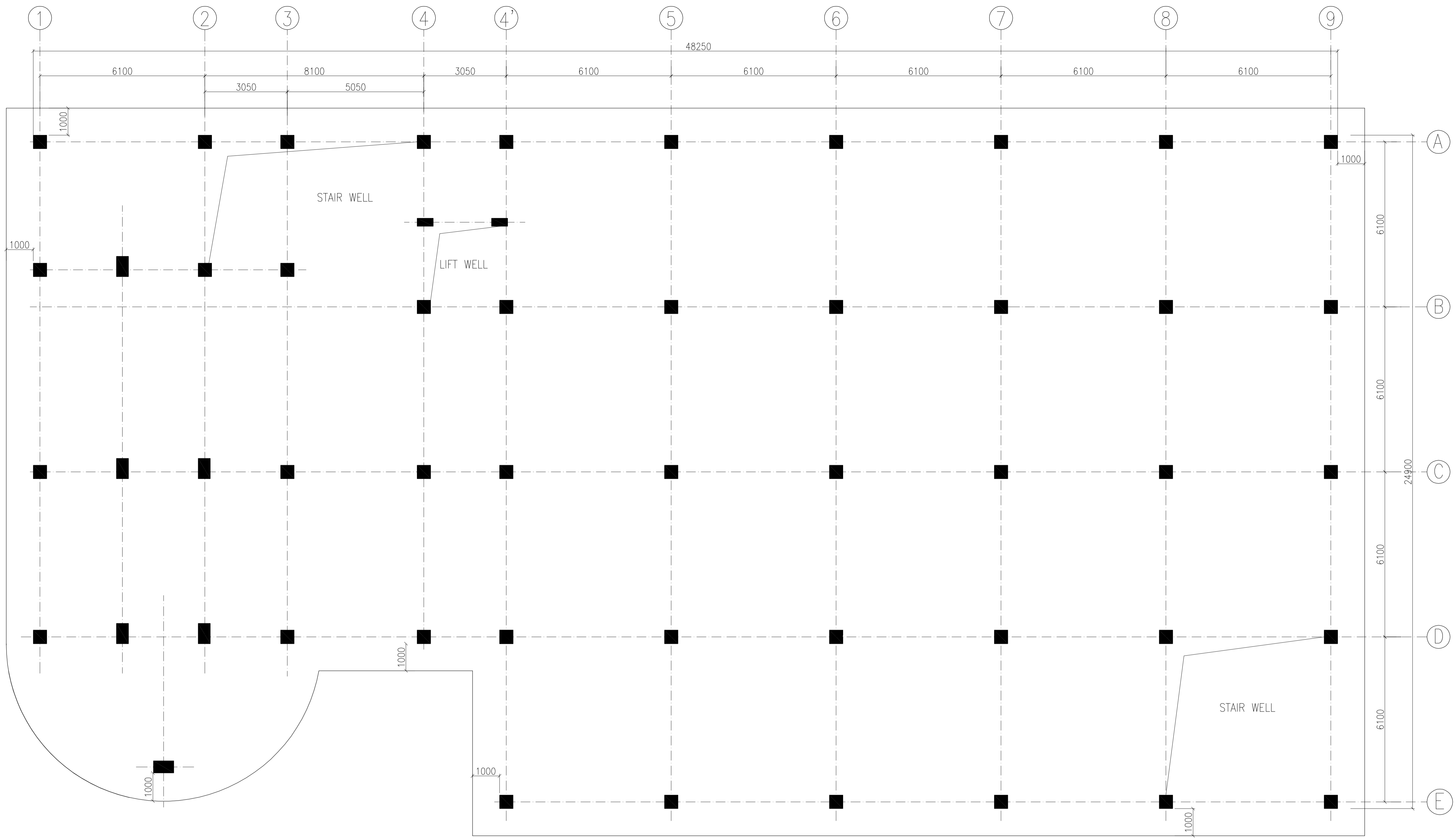

FOUNDATION PLAN

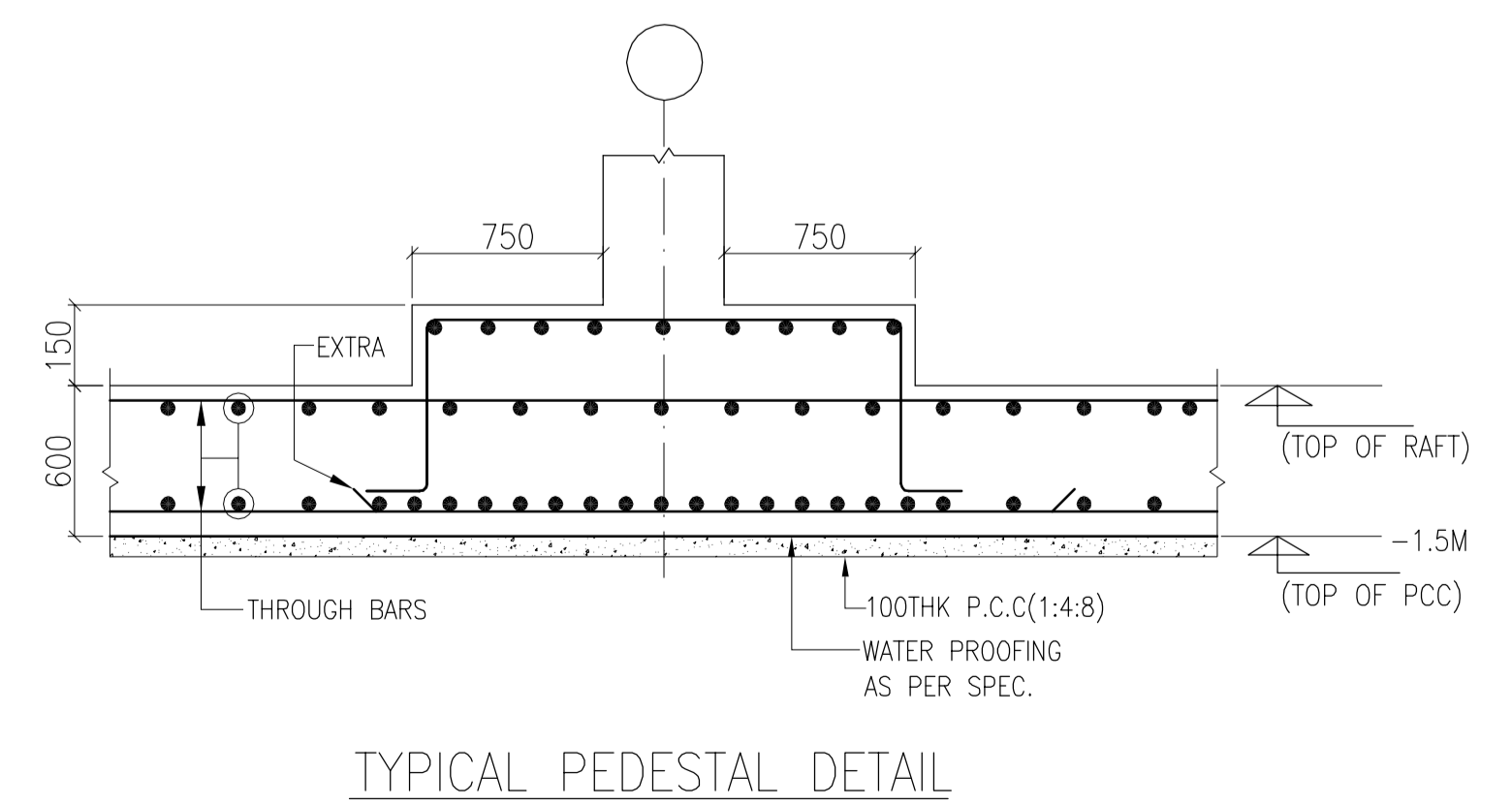

TYPICAL PEDESTAL DETAIL

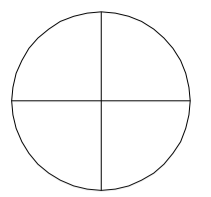

This drawing with all its contents is the sole intellectual property of the Hospital Services Consultancy Corporation (India) Ltd. Copying of this drawing or part thereof or its use in any form whatsoever without the written permission of HSCC is prohibited.

**NOTES**

1. ALL DIMENSIONS ARE IN mm & LVLS IN m.
2. READ IN CONJUNCTION WITH RELEVANT ARCH. DRG.
3. FINISHED FLOOR LVL TO BE CONFIRMED AS/ARCH. DRGS, THE SLAB TOP LEVEL TO BE WORKED OUT SUITABLY CONSIDERING FLOOR FINISH THICKNESS.
4. CLEAR COVER OF R/F TO BE AS BELOW:-  
COLUMN = 40mm  
BEAM = 25mm  
SLAB = 20mm
5. CONC. MIX. TO BE M-25 FOR ALL RCC WORK AS PER IS:456-2000
6. ALL R/F BARS TO BE Fe500 Mpa. HYSD OR TMT STEEL AS PER IS:1786.
7. ALL LAP LENGTHS = 50xSMALLER BAR  $\phi$ . ALL LAPS TO PLANNED SUITABLY AS PER SITE REQUIREMENT.
8. DEVELOPEMENT LENGTH = 50xBAR  $\phi$ .
9. REFER DRG. NO. HSCC/163/D&E/ST-100 FOR DETAILING.
10. FOOTING IS DESIGNED AT DEPTH OF 1.5 M. FOR SBC OF 320 KN/sq. m AS PER SOIL REPORT.

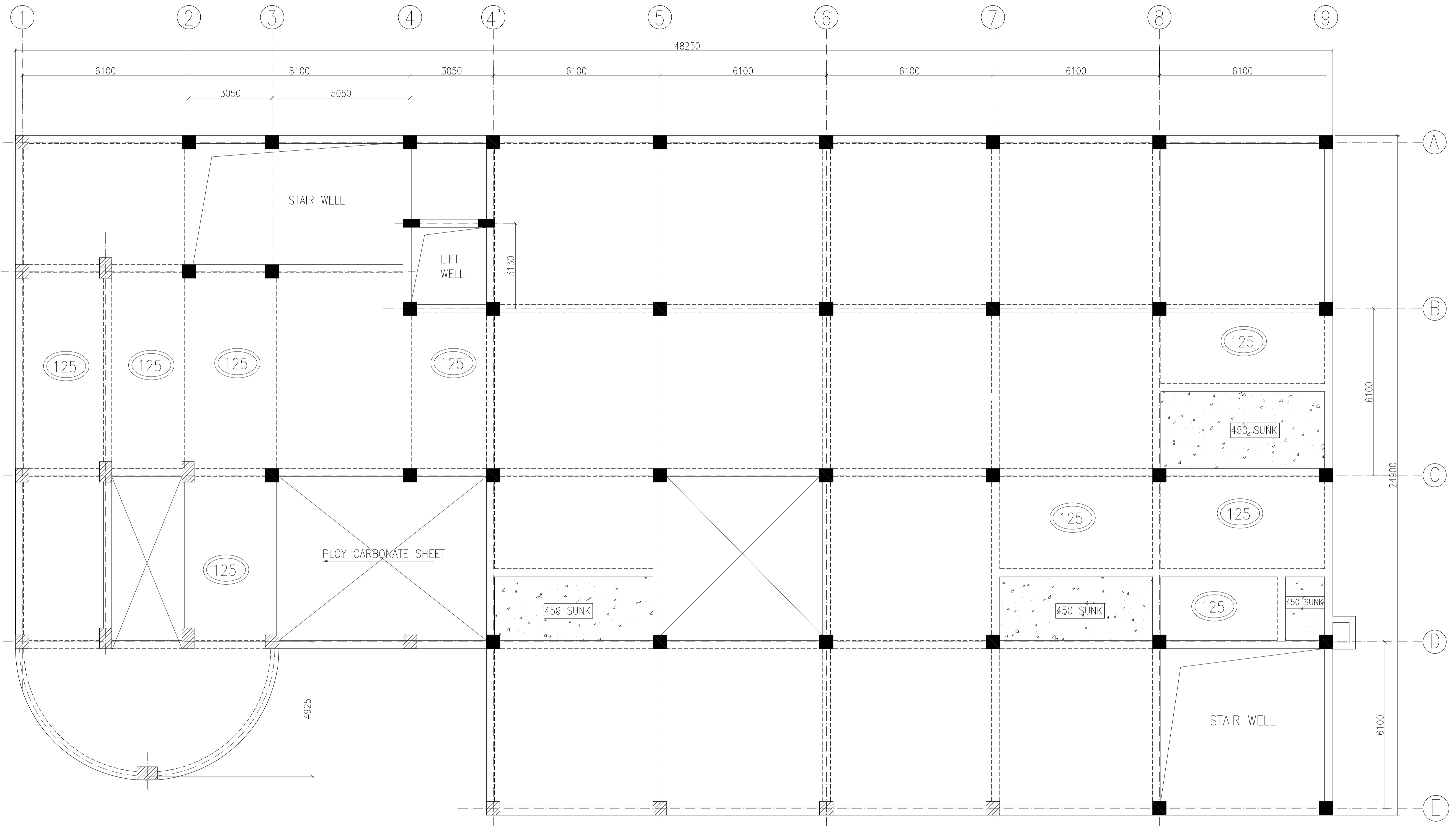

REV.	DATE	DESCRIPTION

**REVISION**

**PROJECT**

**Proposed 100 Bedded Hospital at Mandi Town, HP**

**TITLE**

NRHM PROJECT

**TENDER DRAWING**

FOURTH FLOOR BEAM FARMING PLAN

HSCC/167/004/TEN.DRW./ST-

Drawing No. REV. 0

JOB No.	SCALE	DATE
HSCC/167	1:75	APR.-2014
IIT-DELHI	HSCC	HSCC
APPROVED	REVIEWED	PREPARED

HSCC INDIA LTD.  
(A GOVERNMENT OF INDIA ENTERPRISE)

**HSCC**  
NEW DELHI INDIA

**FOURTH FLOOR BEAM FARMING PLAN**

(ALL BEAMS SIZE 300x650 U.N.O.)  
(ALL SLAB THK. 160MM U.N.O.)

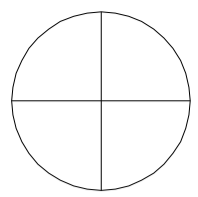

This drawing with all its contents is the sole intellectual property of the Hospital Services Consultancy Corporation (India) Ltd. Copying of this drawing or part thereof or its use in any form whatsoever without the written permission of HSCC is prohibited.

**NOTES**

1. ALL DIMENSIONS ARE IN mm & LVLS IN m.
2. READ IN CONJUNCTION WITH RELEVANT ARCH. DRG.
3. FINISHED FLOOR LVL TO BE CONFIRMED AS/ARCH. DRGS, THE SLAB TOP LEVEL TO BE WORKED OUT SUITABLY CONSIDERING FLOOR FINISH THICKNESS.
4. CLEAR COVER OF R/F TO BE AS BELOW:-  
COLUMN = 40mm  
BEAM = 25mm  
SLAB = 20mm
5. CONC. MIX. TO BE M-25 FOR ALL RCC WORK AS PER IS:456-2000
6. ALL R/F BARS TO BE Fe500 Mpa. HYSD OR TMT STEEL AS PER IS:1786.
7. ALL LAP LENGTHS = 50xSMALLER BAR  $\phi$ . ALL LAPS TO PLANNED SUITABLY AS PER SITE REQUIREMENT.
8. DEVELOPEMENT LENGTH = 50xBAR  $\phi$ .
9. REFER DRG. NO. HSCC/163/D&E/ST-100 FOR DETAILING.
10. FOOTING IS DESIGNED AT DEPTH OF 1.5 M. FOR SBC OF 320 KN/sq. m AS PER SOIL REPORT.

REV.	DATE	DESCRIPTION

**REVISION**

**PROJECT**

**Proposed 100 Bedded Hospital at Mandi Town, HP**

**TITLE**

NRHM PROJECT

**TENDER DRAWING**

GROUND FLOOR BEAM FARMING PLAN

HSCC/167/004/TEN.DRW./ST-

Drawing No. REV. 0

HSCC/167	1:75	APR.-2014
<b>JOB No.</b>	<b>SCALE</b>	<b>DATE</b>
IIT-DELHI	HSCC	HSCC
<b>APPROVED</b>	<b>REVIEWED</b>	<b>PREPARED</b>

HSCC INDIA LTD.  
(A GOVERNMENT OF INDIA ENTERPRISE)

**HSCC**  
NEW DELHI INDIA

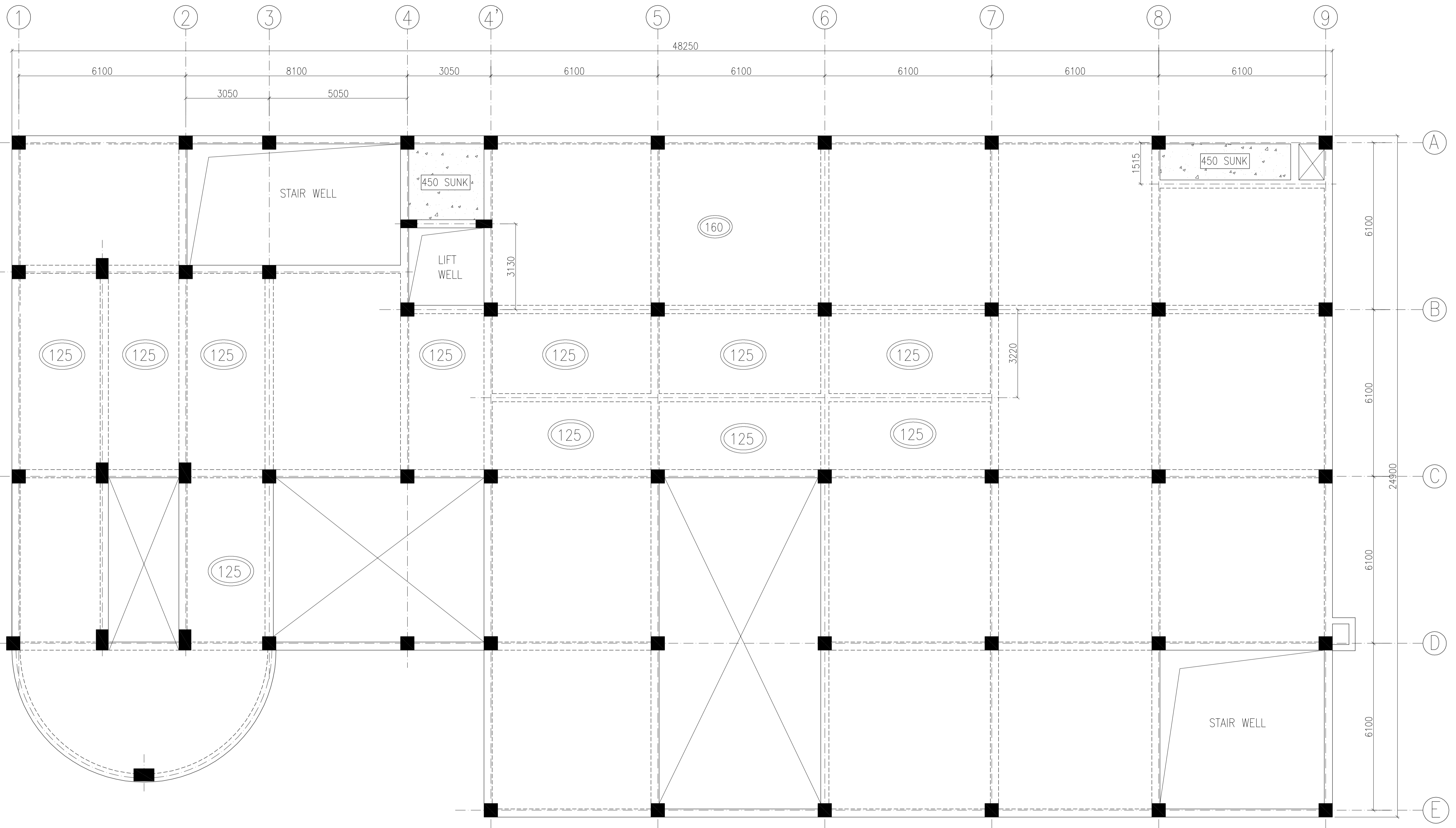

**GROUND FLOOR BEAM FARMING PLAN**

(ALL BEAMS SIZE 300x650 U.N.O.)  
(ALL SLAB THK. 160MM U.N.O.)

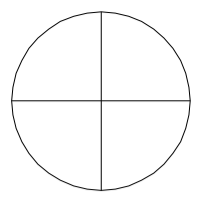

This drawing with all its contents is the sole intellectual property of the Hospital Services Consultancy Corporation (India) Ltd. Copying of this drawing or part thereof or its use in any form whatsoever without the written permission of HSCC is prohibited.

**NOTES**

1. ALL DIMENSIONS ARE IN mm & LVLS IN m.
2. READ IN CONJUNCTION WITH RELEVANT ARCH. DRG.
3. FINISHED FLOOR LVL TO BE CONFIRMED AS/ARCH. DRGS, THE SLAB TOP LEVEL TO BE WORKED OUT SUITABLY CONSIDERING FLOOR FINISH THICKNESS.
4. CLEAR COVER OF R/F TO BE AS BELOW:-  
COLUMN = 40mm  
BEAM = 25mm  
SLAB = 20mm
5. CONC. MIX. TO BE M-25 FOR ALL RCC WORK AS PER IS:456-2000
6. ALL R/F BARS TO BE Fe500 Mpa. HYSD OR TMT STEEL AS PER IS:1786.
7. ALL LAP LENGTHS = 50xSMALLER BAR  $\phi$ . ALL LAPS TO PLANNED SUITABLY AS PER SITE REQUIREMENT.
8. DEVELOPEMENT LENGTH = 50xBAR  $\phi$ .
9. REFER DRG. NO. HSCC/163/D&E/ST-100 FOR DETAILING.
10. FOOTING IS DESIGNED AT DEPTH OF 1.5 M. FOR SBC OF 320 KN/sq. m AS PER SOIL REPORT.

REV.	DATE	DESCRIPTION

**REVISION**

**PROJECT**

**Proposed 100 Bedded Hospital at Mandi Town, HP**

**TITLE**

NRHM PROJECT

**TENDER DRAWING**  
SECOND FLOOR BEAM FARMING PLAN

HSCC/167/004/TEN.DRW./ST-

Drawing No. REV. 0

HSCC/167	1:75	APR.-2014
<b>JOB No.</b>	<b>SCALE</b>	<b>DATE</b>
IIT-DELHI	HSCC	HSCC
<b>APPROVED</b>	<b>REVIEWED</b>	<b>PREPARED</b>

HSCC INDIA LTD.  
(A GOVERNMENT OF INDIA ENTERPRISE)

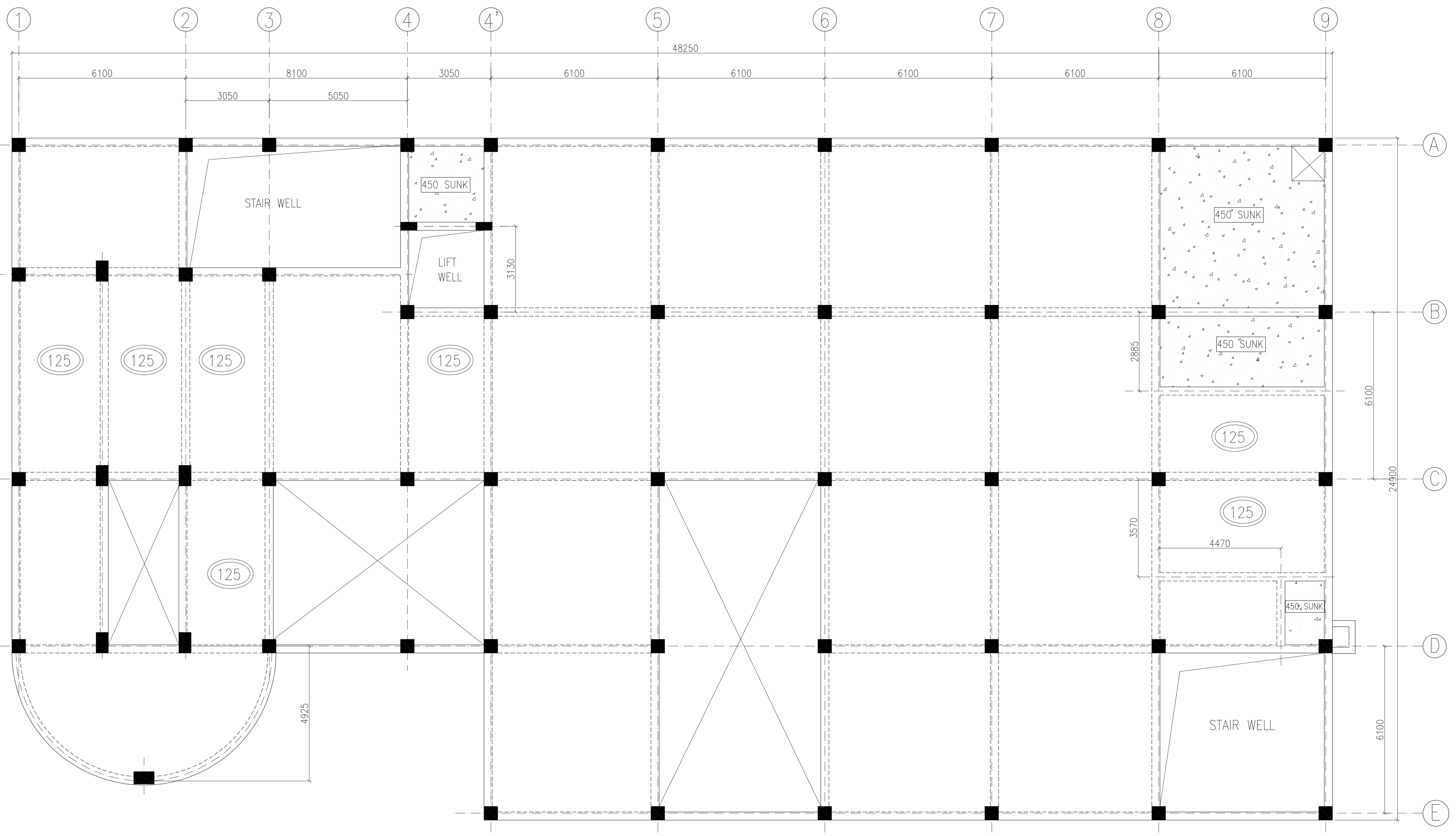

**SECOND FLOOR BEAM FARMING PLAN**  
(ALL BEAMS SIZE 300x650 U.N.O.)  
(ALL SLAB THK. 160MM U.N.O.)



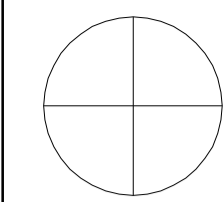

This drawing with all its contents is the sole intellectual property of the Hospital Services Consultancy Corporation (India) Ltd. Copying of this drawing or part thereof or its use in any form whatsoever without the written permission of HSCC is prohibited.

**NOTES**

1. ALL DIMENSIONS ARE IN mm & LVLS IN m.
2. READ IN CONJUNCTION WITH RELEVANT ARCH. DRG.
3. FINISHED FLOOR LVL TO BE CONFIRMED AS/ARCH. DRGS, THE SLAB TOP LEVEL TO BE WORKED OUT SUITABLY CONSIDERING FLOOR FINISH THICKNESS.
4. CLEAR COVER OF R/F TO BE AS BELOW:-  
COLUMN = 40mm  
BEAM = 25mm  
SLAB = 20mm
5. CONC. MIX. TO BE M-25 FOR ALL RCC WORK AS PER IS:456-2000
6. ALL R/F BARS TO BE Fe500 Mpa. HYSD OR TMT STEEL AS PER IS:1786.
7. ALL LAP LENGTHS = 50xSMALLER BAR  $\phi$ . ALL LAPS TO PLANNED SUITABLY AS PER SITE REQUIREMENT.
8. DEVELOPEMENT LENGTH = 50xBAR  $\phi$ .
9. REFER DRG. NO. HSCC/163/D&E/ST-100 FOR DETAILING.
10. FOOTING IS DESIGNED AT DEPTH OF 1.5 M. FOR SBC OF 320 KN/sq. m AS PER SOIL REPORT.

REV.	DATE	DESCRIPTION

**REVISION**

**PROJECT**

**Proposed 100 Bedded Hospital at Mandi Town, HP**

**TITLE**

**NRHM PROJECT**

**TENDER DRAWING**  
STILT LVL. FARMING PLAN

HSCC/167/004/TEN.DRW./ST-

Drawing No. REV. 0

HSCC/167	1:75	APR.-2014
<b>JOB No.</b>	<b>SCALE</b>	<b>DATE</b>

IIT-DELHI	HSCC	HSCC
<b>APPROVED</b>	<b>REVIEWED</b>	<b>PREPARED</b>

HSCC INDIA LTD.  
(A GOVERNMENT OF INDIA ENTERPRISE)

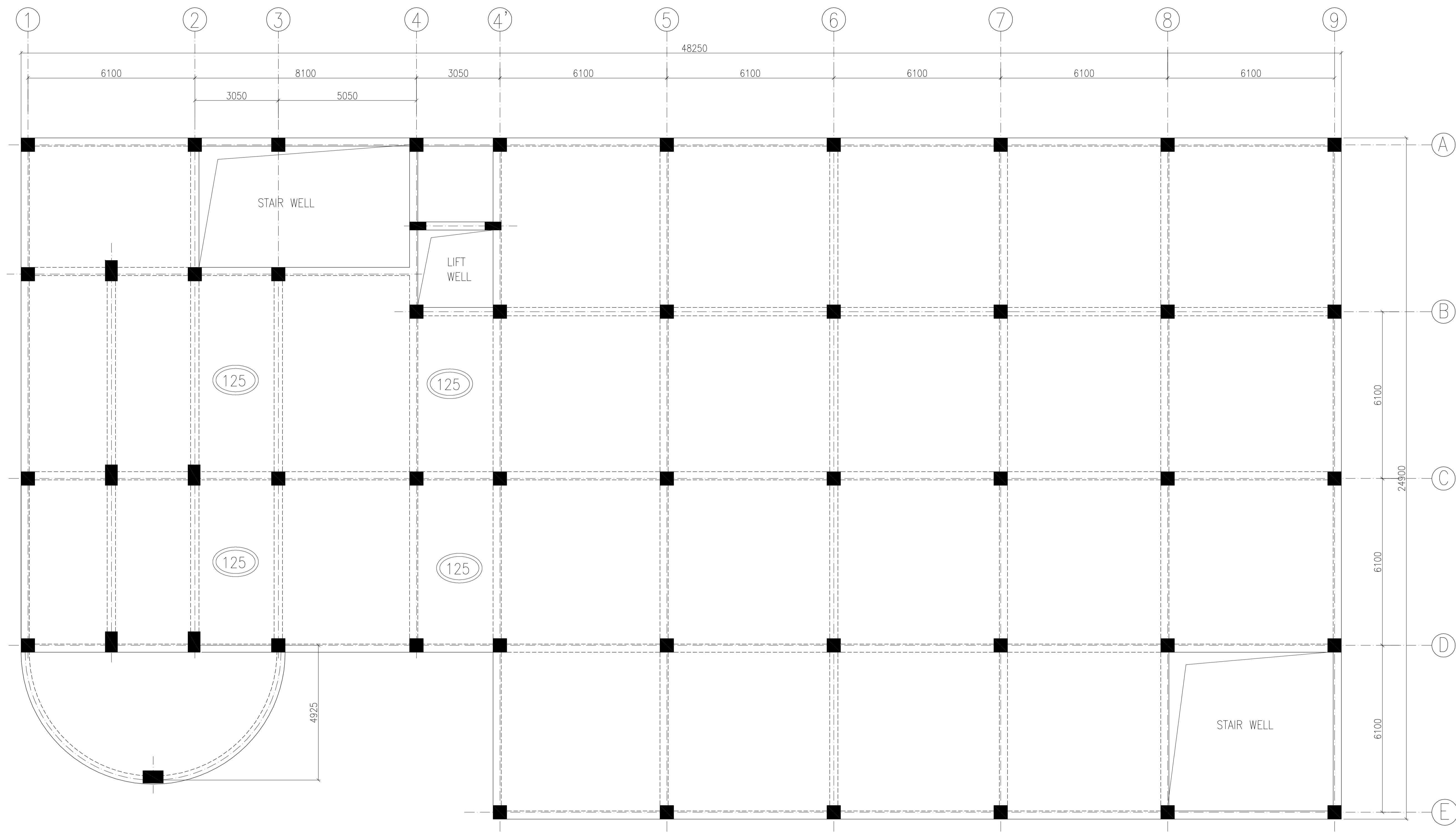

**STILT LVL. FARMING PLAN**  
(ALL BEAMS SIZE 300x650 (U.N.O.)  
(ALL SLAB THK. 160MM U.N.O.)

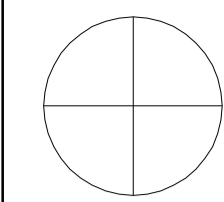

This drawing with all its contents is the sole intellectual property of the Hospital Services Consultancy Corporation (India) Ltd. Copying of this drawing or part thereof or its use in any form whatsoever without the written permission of HSCC is prohibited.

**NOTES**

1. ALL DIMENSIONS ARE IN mm & LVLS IN m.
2. READ IN CONJUNCTION WITH RELEVANT ARCH. DRG.
3. FINISHED FLOOR LVL TO BE CONFIRMED AS/ARCH. DRGS, THE SLAB TOP LEVEL TO BE WORKED OUT SUITABLY CONSIDERING FLOOR FINISH THICKNESS.
4. CLEAR COVER OF R/F TO BE AS BELOW:-  
COLUMN = 40mm  
BEAM = 25mm  
SLAB = 20mm
5. CONC. MIX. TO BE M-25 FOR ALL RCC WORK AS PER IS:456-2000
6. ALL R/F BARS TO BE Fe500 Mpa. HYSD OR TMT STEEL AS PER IS:1786.
7. ALL LAP LENGTHS = 50xSMALLER BAR  $\phi$ . ALL LAPS TO PLANNED SUITABLY AS PER SITE REQUIREMENT.
8. DEVELOPEMENT LENGTH = 50xBAR  $\phi$ .
9. REFER DRG. NO. HSCC/163/D&E/ST-100 FOR DETAILING.
10. FOOTING IS DESIGNED AT DEPTH OF 1.5 M. FOR SBC OF 320 KN/sq. m AS PER SOIL REPORT.

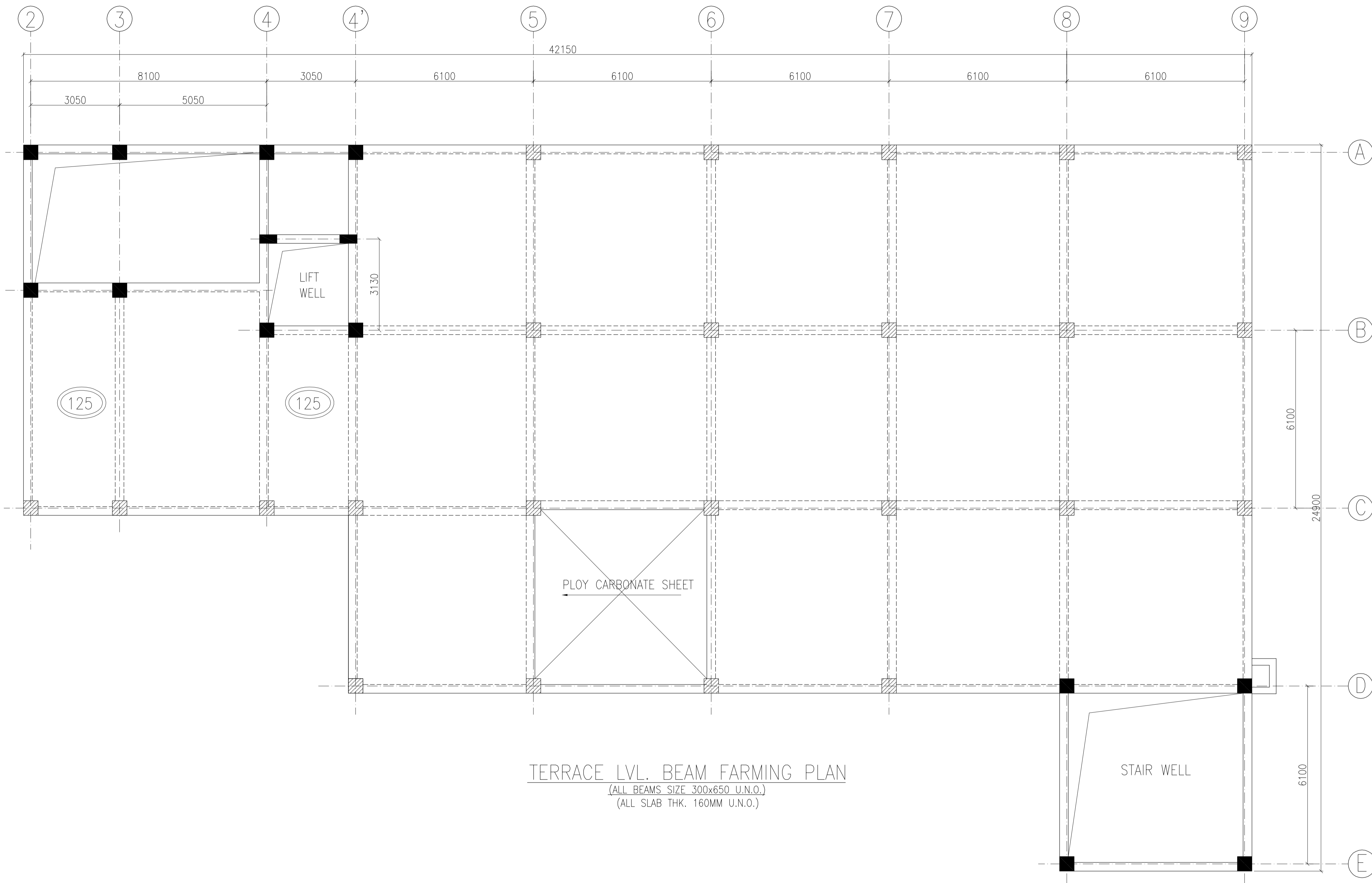

**TERRACE LVL. BEAM FARMING PLAN**  
 (ALL BEAMS SIZE 300x650 U.N.O.)  
 (ALL SLAB THK. 160MM U.N.O.)

REV	DATE	DESCRIPTION

**REVISION**

**PROJECT**

**Proposed 100 Bedded Hospital at Mandi Town, HP**

**TITLE**

**NRHM PROJECT**

**TENDER DRAWING**  
 TERRACE LVL. BEAM FARMING PLAN

**HSCC/167/004/TEN.DRW./ST-**

Drawing No.      REV. 0

HSCC/167	1:75	APR.-2014
<b>JOB No.</b>	<b>SCALE</b>	<b>DATE</b>
IIT-DELHI	HSCC	HSCC
<b>APPROVED</b>	<b>REVIEWED</b>	<b>PREPARED</b>

HSCC INDIA LTD.  
 (A GOVERNMENT OF INDIA ENTERPRISE)

