

This drawing with all its contents is the sole intellectual property of the Hospital Services Consultancy Corporation (India) Ltd. Copying of this drawing or part thereof, or its use in any form whatsoever without the written permission of HSCC is prohibited.

NOTES

SCHEDULE OF OPENINGS					
S.NO	NAME	SIZE	CHL. LVL.	LINTEL LVL.	REMARK
1	DR	750 x 2100	0.00	2100	
2	DR	900 x 2100	0.00	2100	
3	DR	1000 x 2100	0.00	2100	
4	DR	1500 x 2400	0.00	2400	
5	DR	1800 x 2400	0.00	2400	
6	DR	2000 x 2400	0.00	2400	
7	DR	2200 x 2400	0.00	2400	
8	DR	750 x 2500	900	3400	
9	DR	1500 x 2500	900	3400	
10	DR	750 x 900	2500	3400	
11	DR	900 x 900	2500	3400	
12	CG	1500 x 2950	-	-	
13	CG	1500 x 4200	-	-	Door opening 2000x2250
14	CG	2000 x 4200	-	-	Door opening 2000x2250
15	CG	6600 x 2950	-	-	
16	CG	8985 x 5300	-	-	Door opening 2000x2250
17	CG	8985 x 5300	-	-	Door opening 2000x2250
18	CG	8985 x 2950	-	-	Door opening 2000x2250
19	CG	15000 x 5300	-	-	Door opening 2000x2250
20	CG	15000 x 2950	-	-	Door opening 2000x2250
21	DR	1000 x 2100	0.00	2100	

REV	DATE	DESCRIPTION
REVISION		

PROJECT
National Institute of Malaria Research (NIMR) at Dwarka, DELHI

TITLE
TENDER DRAWING
Auditorium & Conference Hall

Ground Floor Plan
HSCC/263/006/SD/Audi/001/R1
Drawing No.

HSCC/263 Job No.	1:100 Scale	18/09/2015 Date
App by	Rev. by	Prep. by

HSCC (INDIA) LIMITED
(A GOVERNMENT OF INDIA ENTERPRISES)
HSCC
NEW DELHI INDIA

SIDE ELEVATION - B

FRONT ELEVATION - A

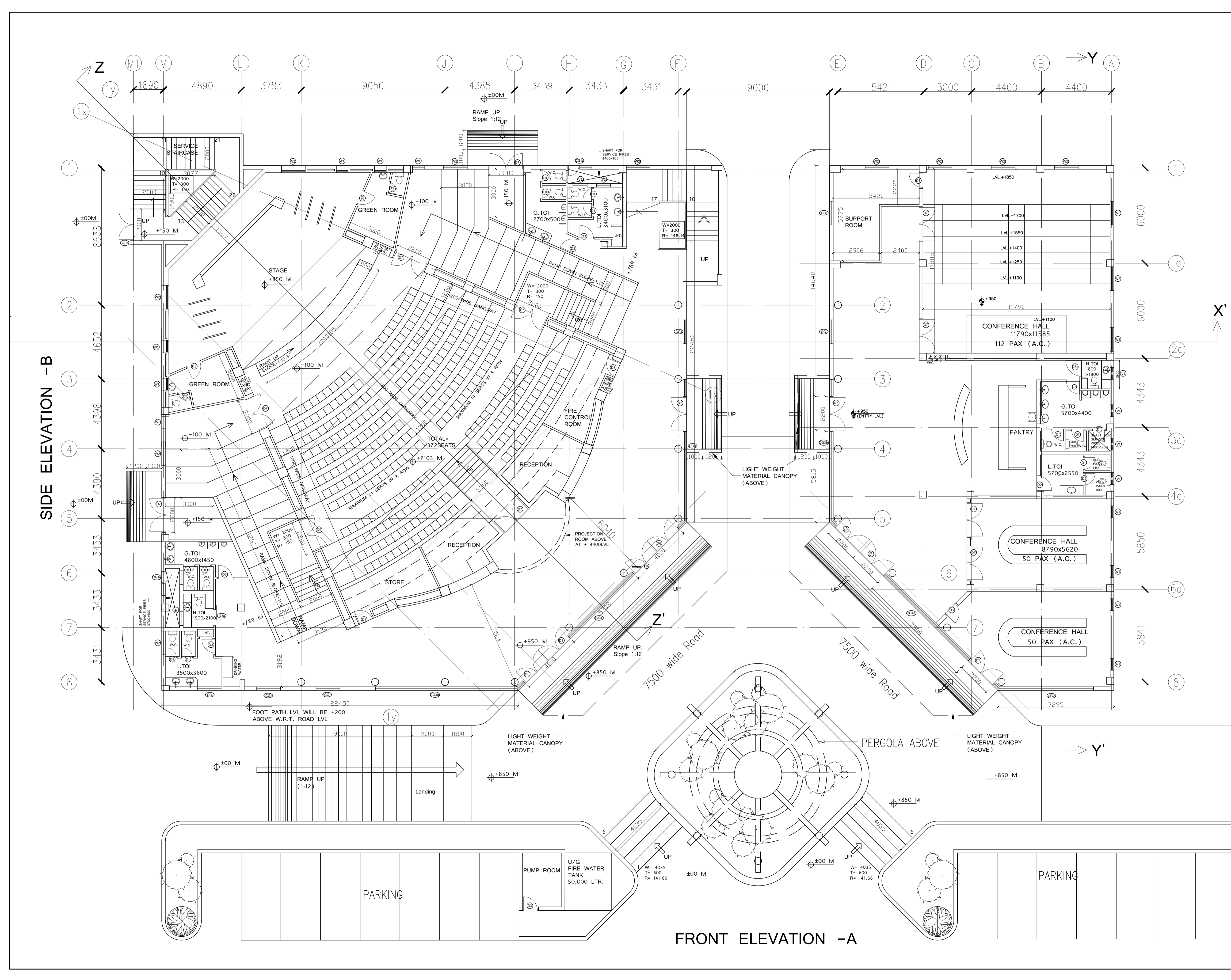

This drawing with all its contents is the sole intellectual property of the Hospital Services Consultancy Corporation (India) Ltd. Copying of this drawing or part thereof or its use in any form whatsoever without the written permission of HSCC is prohibited.

NOTES

SCHEDULE OF OPENINGS					
S.NO	NAME	SIZE	CHL. LVL.	LINTEL LVL.	REMARK
1	D1	750 x 2100	0.00	2100	
2	D2	900 x 2100	0.00	2100	
3	D3	1000 x 2100	0.00	2100	
4	D4	1500 x 2400	0.00	2400	
5	D5	1800 x 2400	0.00	2400	
6	D6	2000 x 2400	0.00	2400	
7	D7	2200 x 2400	0.00	2400	
8	W1	750 x 2500	900	3400	
9	W2	1500 x 2500	900	3400	
10	V1	750 x 900	2500	3400	
11	V2	900 x 900	2500	3400	
12	CG1	1500 x 2950	-	-	
13	CG1a	1500 x 4200	-	-	Door opening 2000x2200
14	CG1b	2000 x 4200	-	-	Door opening 2000x2200
15	CG2	6600 x 2950	-	-	
16	CG3	8985 x 5300	-	-	Door opening 2000x2200
17	CG3a	8985 x 5300	-	-	Door opening 2000x2200
18	CG3b	8985 x 2950	-	-	Door opening 2000x2200
19	CG4	15000 x 5300	-	-	Door opening 2000x2200
20	CG4a	15000 x 2950	-	-	Door opening 2000x2200
21	D3a	1000 x 2100	0.00	2100	

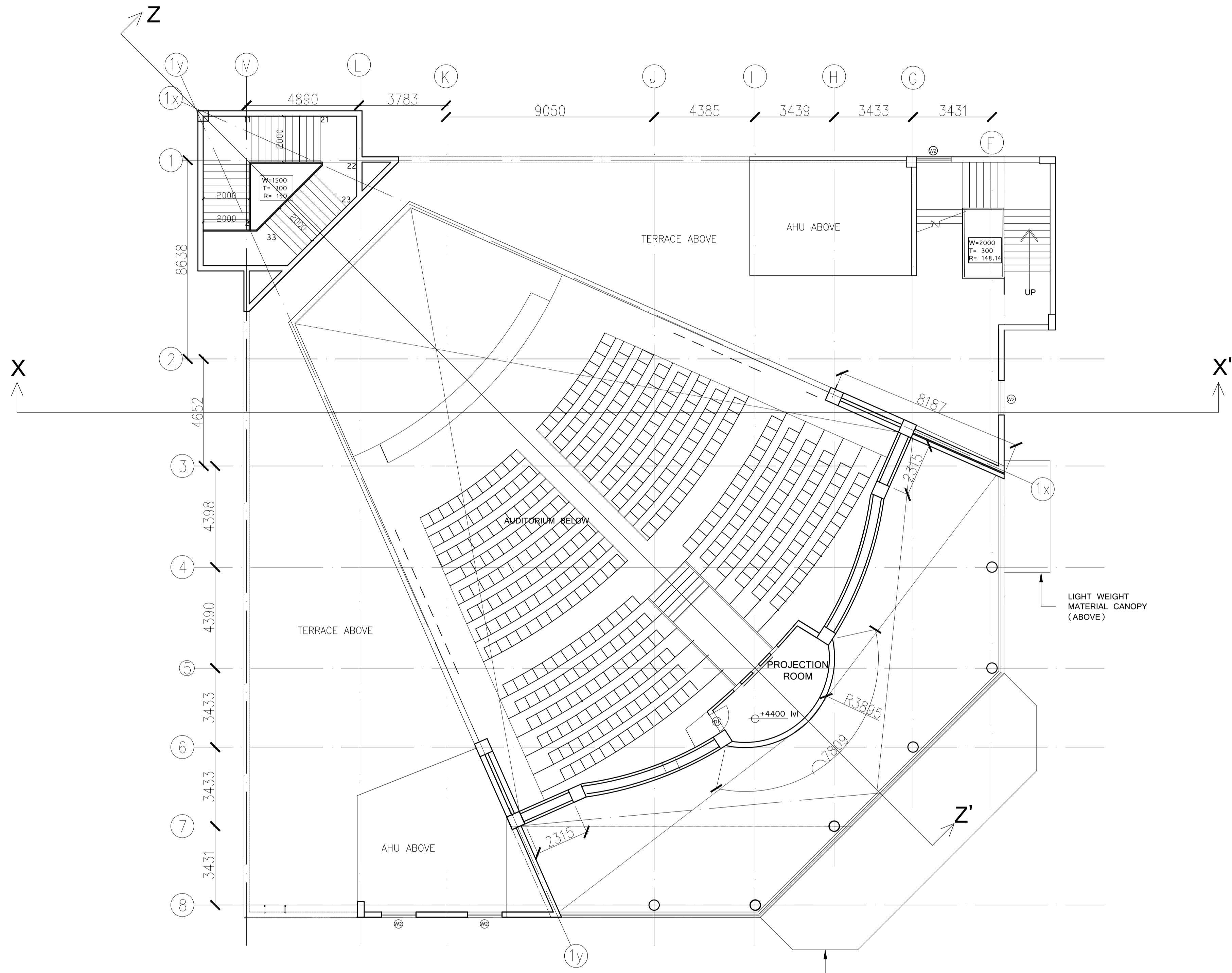

MEZZANINE FLOOR PLAN

REV	DATE	DESCRIPTION
REVISION		

PROJECT
National Institute of Malaria Research (NIMR) at Dwarka, DELHI

TITLE
TENDER DRAWING
Auditorium & Conference Hall

Mezzanine Floor Plan

HSCC/263/006/SD/Audi/002/R1
Drawing No.

HSCC/263 Job No.	1:100 Scale	18/09/2015 Date
---------------------	----------------	--------------------

App by	Rev. by	Prep. by
--------	---------	----------

HSCC (INDIA) LIMITED
(A GOVERNMENT OF INDIA ENTERPRISES)

HSCC
NEW DELHI INDIA

This drawing with all its contents is the sole intellectual property of the Hospital Services Consultancy Corporation (India) Ltd. Copying of this drawing or part thereof, or its use in any form whatsoever without the written permission of HSCC is prohibited.

NOTES

SCHEDULE OF OPENINGS					
S.NO	NAME	SIZE	CHL. LVL.	LINTL. LVL.	REMARK
1	B1	750 x 2100	0.00	2100	
2	B2	900 x 2100	0.00	2100	
3	B3	1000 x 2100	0.00	2100	
4	B4	1500 x 2400	0.00	2400	
5	B5	1800 x 2400	0.00	2400	
6	B6	2000 x 2400	0.00	2400	
7	B7	2200 x 2400	0.00	2400	
8	W1	750 x 2500	900	3400	
9	W2	1500 x 2500	900	3400	
10	V1	750 x 900	2500	3400	
11	V2	900 x 900	2500	3400	
12	CG1	1500 x 2950	-	-	
13	CG1a	1500 x 4200	-	-	Door opening 2000x2200
14	CG1b	2000 x 4200	-	-	Door opening 2000x2200
15	CG2	6600 x 2950	-	-	
16	CG3	8985 x 5300	-	-	Door opening 2000x2200
17	CG3a	8985 x 5300	-	-	Door opening 2000x2200
18	CG3b	8985 x 2950	-	-	Door opening 2000x2200
19	CG4	15000 x 5300	-	-	Door opening 2000x2200
20	CG4a	15000 x 2950	-	-	Door opening 2000x2200
21	B3a	1000 x 2100	0.00	2100	

REV	DATE	DESCRIPTION
REVISION		

PROJECT
National Institute of Malaria Research (NIMR) at Dwarka, DELHI

TITLE
TENDER DRAWING
Auditorium & Conference Hall

Sections

HSCC/263/006/SD/Audi/006/R1
Drawing No.

HSCC/263 Job No.	1:100 Scale	18/09/2015 Date
---------------------	----------------	--------------------

App by	Rev. by	Prep. by
--------	---------	----------

HSCC (INDIA) LIMITED
(A GOVERNMENT OF INDIA ENTERPRISES)

HSCC
NEW DELHI INDIA

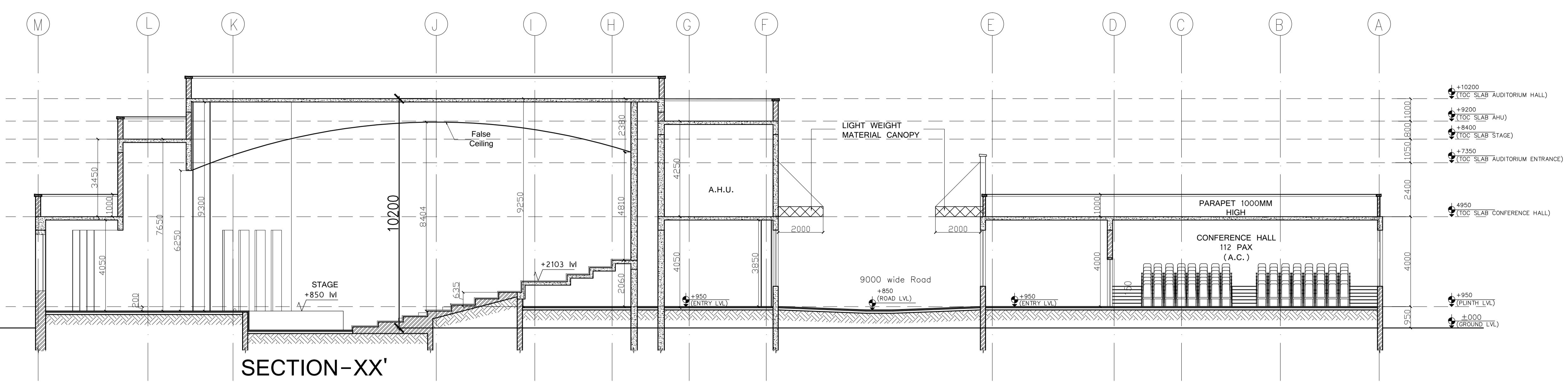

SECTION-XX'

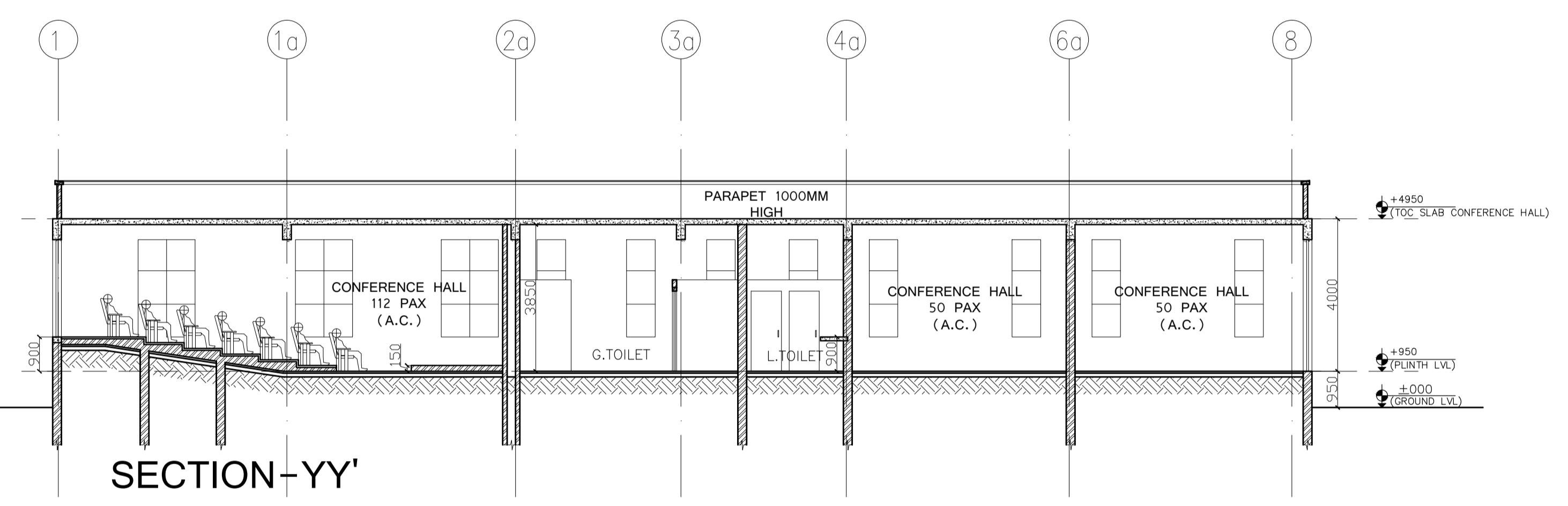

SECTION-YY'

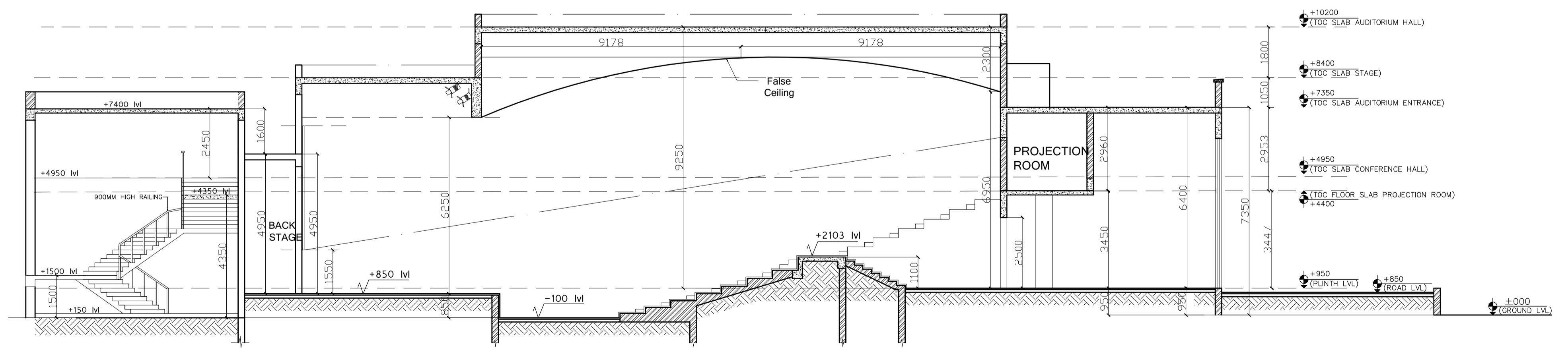

SECTION-ZZ'

This drawing with all its contents is the sole intellectual property of the Hospital Services Consultancy Corporation (India) Ltd. Copying of this drawing or part thereof or its use in any form whatsoever without the written permission of HSCC is prohibited.

NOTES

SCHEDULE OF OPENINGS					
S.NO	NAME	SIZE	CELL LVL	LINTEL LVL	REMARK
1	DR	750 x 2100	0.00	2100	
2	DR	900 x 2100	0.00	2100	
3	DR	1000 x 2100	0.00	2100	
4	DR	1500 x 2400	0.00	2400	
5	DR	1800 x 2400	0.00	2400	
6	DR	2000 x 2400	0.00	2400	
7	DR	2200 x 2400	0.00	2400	
8	DR	750 x 2500	900	3400	
9	DR	1500 x 2500	900	3400	
10	DR	750 x 900	2500	3400	
11	DR	900 x 900	2500	3400	
12	CG1	1500 x 2950	-	-	
13	CG1a	1500 x 4200	-	-	Door opening 2000x2200
14	CG1b	2000 x 4200	-	-	Door opening 2000x2200
15	CG2	6600 x 2950	-	-	
16	CG3	8985 x 5300	-	-	Door opening 2000x2200
17	CG3a	8985 x 5300	-	-	
18	CG3b	8985 x 2950	-	-	Door opening 2000x2200
19	CG4	15000 x 5300	-	-	Door opening 2000x2200
20	CG4a	15000 x 2950	-	-	Door opening 2000x2200
21	DR	1000 x 2100	0.00	2100	

REV	DATE	DESCRIPTION
REVISION		

PROJECT
National Institute of Malaria Research (NIMR) at Dwarka, DELHI

TITLE
TENDER DRAWING Auditorium & Conference Hall

Terrace Plan
HSCC/263/006/SD/Audi/004/R1
Drawing No.

HSCC/263	1:100	18/09/2015
Job No.	Scale	Date

App by Rev. by Prep. by

HSCC (INDIA) LIMITED
(A GOVERNMENT OF INDIA ENTERPRISES)

HSCC
NEW DELHI INDIA

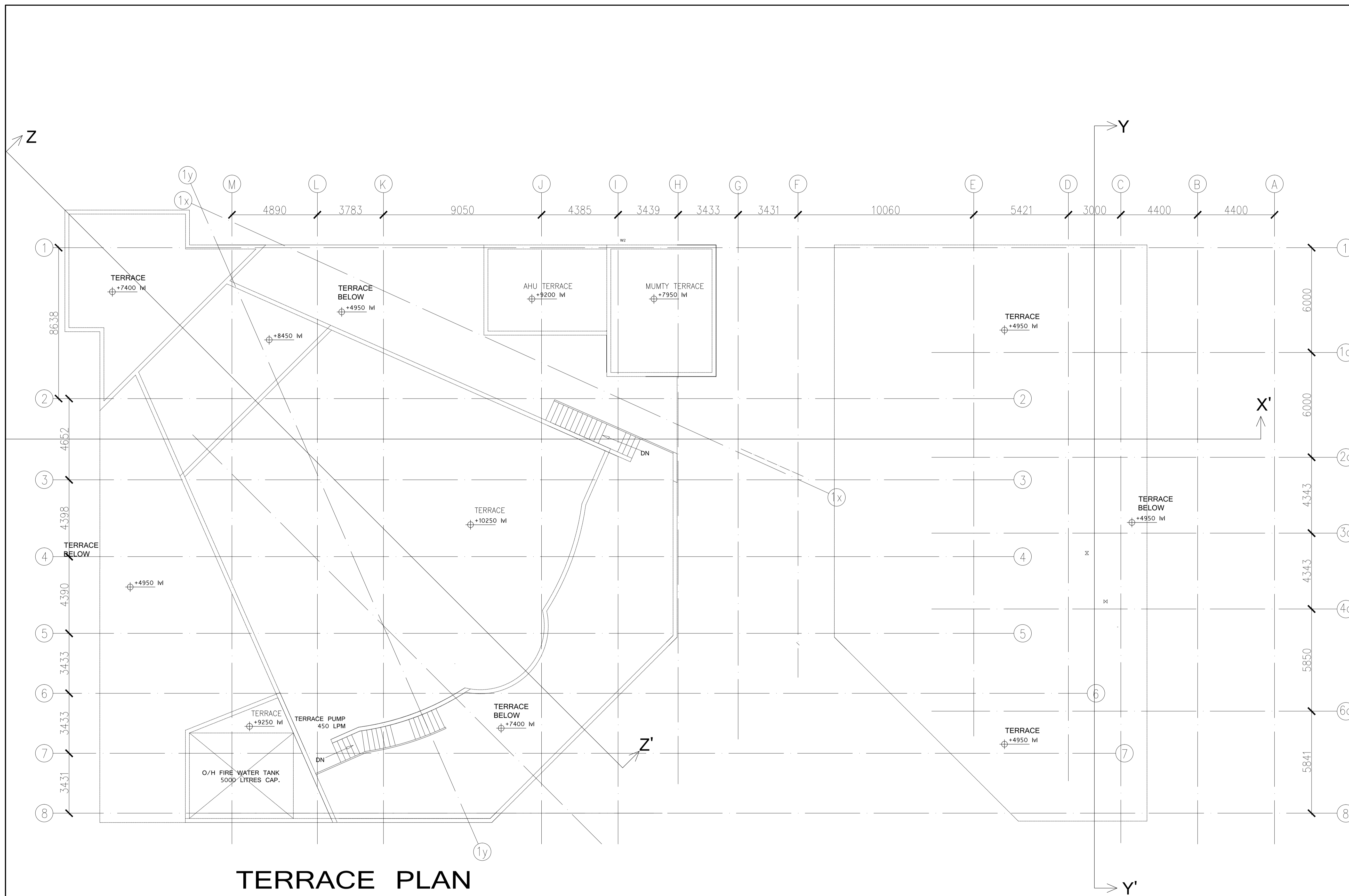

TERRACE PLAN