

**NATIONAL RURAL HEALTH MISSION SCHEME,
UTTAR PRADESH**

(Government of Uttar Pradesh)

Tender

For

Construction of 100 bedded MCH wing at District Hospital
Jaunpur (Uttar Pradesh) under National Rural Health Mission scheme

Tender Drawings

VOLUME-VI

March' 2014



HSCC (INDIA) LTD.
(CONSULTANTS & ENGINEERS FOR MEGA HOSPITALS & LABORATORIES)
E-6(A), sector-1, NOIDA(U.P) 201301 (India)

Phone : 0120-2542436-40

Fax : 0120-2542447

Tender No. HSCC/NRHM/UP/Tender/2014 /05

This drawing with all its contents is the sole Hospital Services Consultancy Corporation Intellectual property of the (India) LTD. Copying of this drawing or part thereof for its use in any form whatsoever without the written permission of HSCC is prohibited.

NOTES

1. ALL DIMENSIONS ARE IN MM.
2. ALL DIMENSIONS ARE TO BE READ AND NOT MEASURED.

DOOR / WINDOW SCHEDULE

S.NO.	TYPE	WIDTH	CILL	LINTEL
1	D	2000	—	2100
2	D1	1000	—	2100
3	D2	1500	—	2100
4	FD	1200	—	2250
5	D4	800	—	2100
6	D5	750	—	2100
7	DW1	2200	—	2900
8	W	2000	900	2600
9	W1	1800	900	2600
10	W2	1500	900	2600
11	W3	1200	900	2600
12	W4	1000	900	2600
13	W5	825	900	2600
14	W6	2400	900	2600
15	W7	725	900	2600
16	V1	900	1700	2600
17	V2	600	1700	2600
18	V3	750	1700	2600

NEW BUILDING OF MAHILA CHIKITSALYA, JAUNPUR (UP)

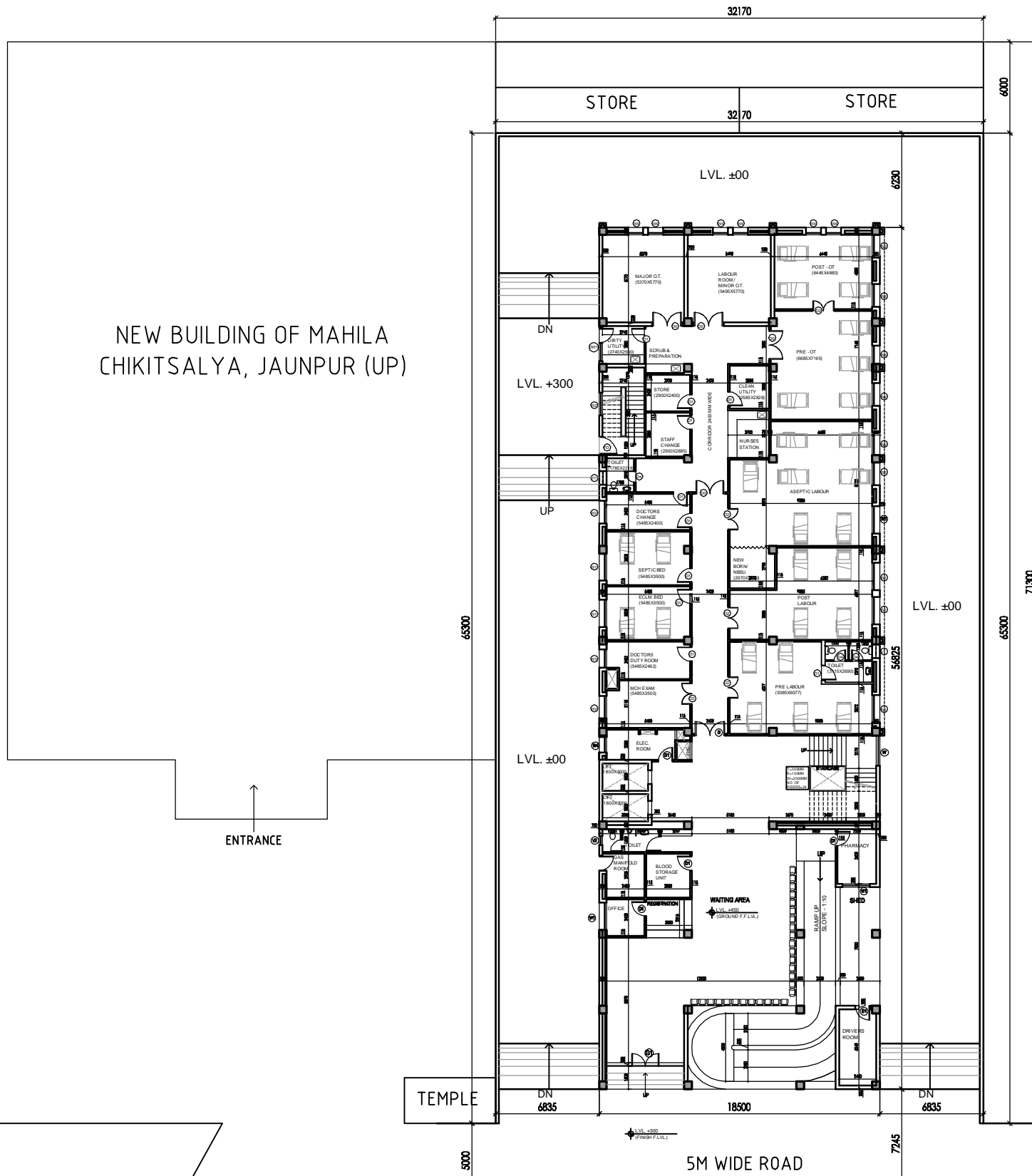

REV	DATE	DESCRIPTION
R1	08-01-14	REVISED AS PER THE COMMENTS OF VETTING COMMITTEE

PROJECT

PROPOSED
100 BEDDED HOSPITAL
JAUNPUR, U.P.

TITLE

TENDER DRAWING
(ARCHITECTURE)

SITE PLAN

HSCC/JAUNPUR/TD/HOSP001/R-1

Drawing No.

Job No.	1:350 Scale	FEB 14, 2014 Date
---------	----------------	----------------------

RK	SS	LK
App by	Chkd. by	Prep. by

DISTRICT HOSPITAL,
JAUNPUR (UP)

HSCC (INDIA) LIMITED
(A GOVERNMENT OF INDIA ENTERPRISES)
HSCC
NEW DELHI INDIA

This drawing with all its contents is the sole property of HSCC (India) Ltd. Copying of this drawing or part thereof for its use in any form whatsoever without the written permission of HSCC is prohibited.

NOTES

1. ALL DIMENSIONS ARE IN MM.
2. ALL DIMENSIONS ARE TO BE READ AND NOT MEASURED.

DOOR / WINDOW SCHEDULE

S.NO.	TYPE	WIDTH	CILL.	LINTEL
1	D	2000	—	2100
2	D1	1000	—	2100
3	D2	1500	—	2100
4	FD	1200	—	2250
5	D4	800	—	2100
6	D5	750	—	2100
7	DW1	2200	—	2900
8	W	2000	900	2600
9	W1	1800	900	2600
10	W2	1500	900	2600
11	W3	1200	900	2600
12	W4	1000	900	2600
13	W5	825	900	2600
14	W6	2400	900	2600
15	W7	725	900	2600
16	V1	900	1700	2600
17	V2	600	1700	2600
18	V3	750	1700	2600

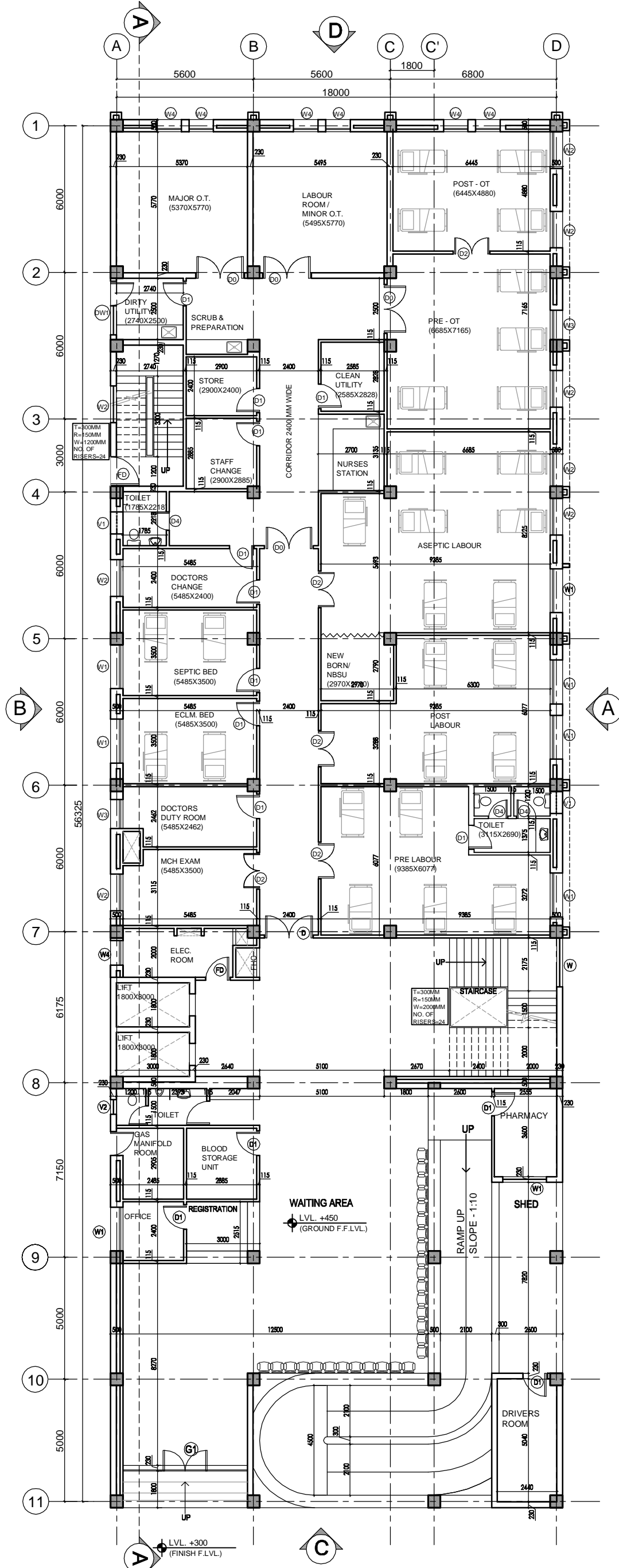

GROUND FLOOR

REV	DATE	DESCRIPTION
R1	08-01-14	REVISED AS PER THE COMMENTS OF VETTING COMMITTEE

PROJECT
 PROPOSED
 100 BEDDED HOSPITAL
 JAUNPUR, U.P.

TITLE
 TENDER DRAWING
 (ARCHITECTURE)

GROUND FLOOR PLAN
 AREA - 1051.26 SQM

HSCC/JAUNPUR/TD/HOSP/002/R-1
 Drawing No.

Job No.	1:175	FEB 14, 2014
	Scale	Date
RK	SS	LK
App by	Chkd. by	Prep. by

This drawing with all its contents is the sole Hospital Services Consultancy Corporation Intellectual property of the (India) LTD. Copying of this drawing or part thereof for its use in any form whatsoever without the written permission of HSCC is prohibited.

NOTES

1. ALL DIMENSIONS ARE IN MM.
2. ALL DIMENSIONS ARE TO BE READ AND NOT MEASURED.

DOOR / WINDOW SCHEDULE

S.NO.	TYPE	WIDTH	CILL.	LINTEL
1	D	2000	---	2100
2	D1	1000	---	2100
3	D2	1500	---	2100
4	FD	1200	---	2250
5	D4	800	---	2100
6	D5	750	---	2100
7	DW1	2200	---	2900
8	W	2000	900	2600
9	W1	1800	900	2600
10	W2	1500	900	2600
11	W3	1200	900	2600
12	W4	1000	900	2600
13	W5	825	900	2600
14	W6	2400	900	2600
15	W7	725	900	2600
16	V1	900	1700	2600
17	V2	600	1700	2600
18	V3	750	1700	2600

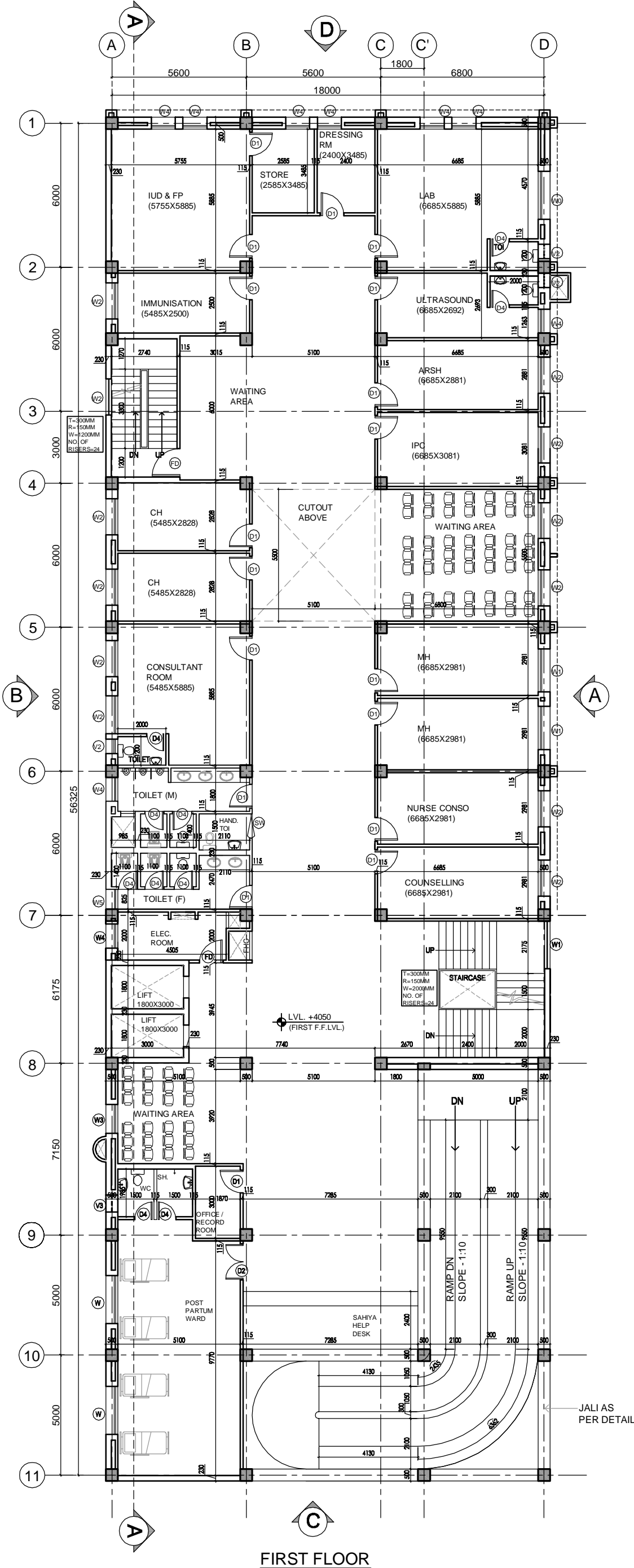

FIRST FLOOR

REV	DATE	DESCRIPTION
R1	08-01-14	REVISED AS PER THE COMMENTS OF VETTING COMMITTEE

PROJECT
 PROPOSED
 100 BEDDED HOSPITAL
 JAUNPUR, U.P.

TITLE
 TENDER DRAWING
 (ARCHITECTURE)

FIRST FLOOR PLAN
 AREA - 1051.26 SQM

HSCC/JAUNPUR/TD/HOSP/003/R-1

Drawing No.

Job No.	1:175 Scale	FEB 14, 2014 Date
---------	----------------	----------------------

RK App by	SS Chkd. by	LK Prep. by
--------------	----------------	----------------

HSCC (INDIA) LIMITED
 (A GOVERNMENT OF INDIA ENTERPRISES)
HSCC
 NEW DELHI INDIA

This drawing with all its contents is the sole Hospital Services Consultancy Corporation Intellectual property of the (India) LTD. Copying of this drawing or part thereof for its use in any form whatsoever without the written permission of HSCC is prohibited.

NOTES

1. ALL DIMENSIONS ARE IN MM.
2. ALL DIMENSIONS ARE TO BE READ AND NOT MEASURED.

DOOR / WINDOW SCHEDULE

S.NO.	TYPE	WIDTH	CILL.	LINTEL
1	D	2000	---	2100
2	D1	1000	---	2100
3	D2	1500	---	2100
4	FD	1200	---	2250
5	D4	800	---	2100
6	D5	750	---	2100
7	DW1	2200	---	2900
8	W	2000	900	2600
9	W1	1800	900	2600
10	W2	1500	900	2600
11	W3	1200	900	2600
12	W4	1000	900	2600
13	W5	825	900	2600
14	W6	2400	900	2600
15	W7	725	900	2600
16	V1	900	1700	2600
17	V2	600	1700	2600
18	V3	750	1700	2600

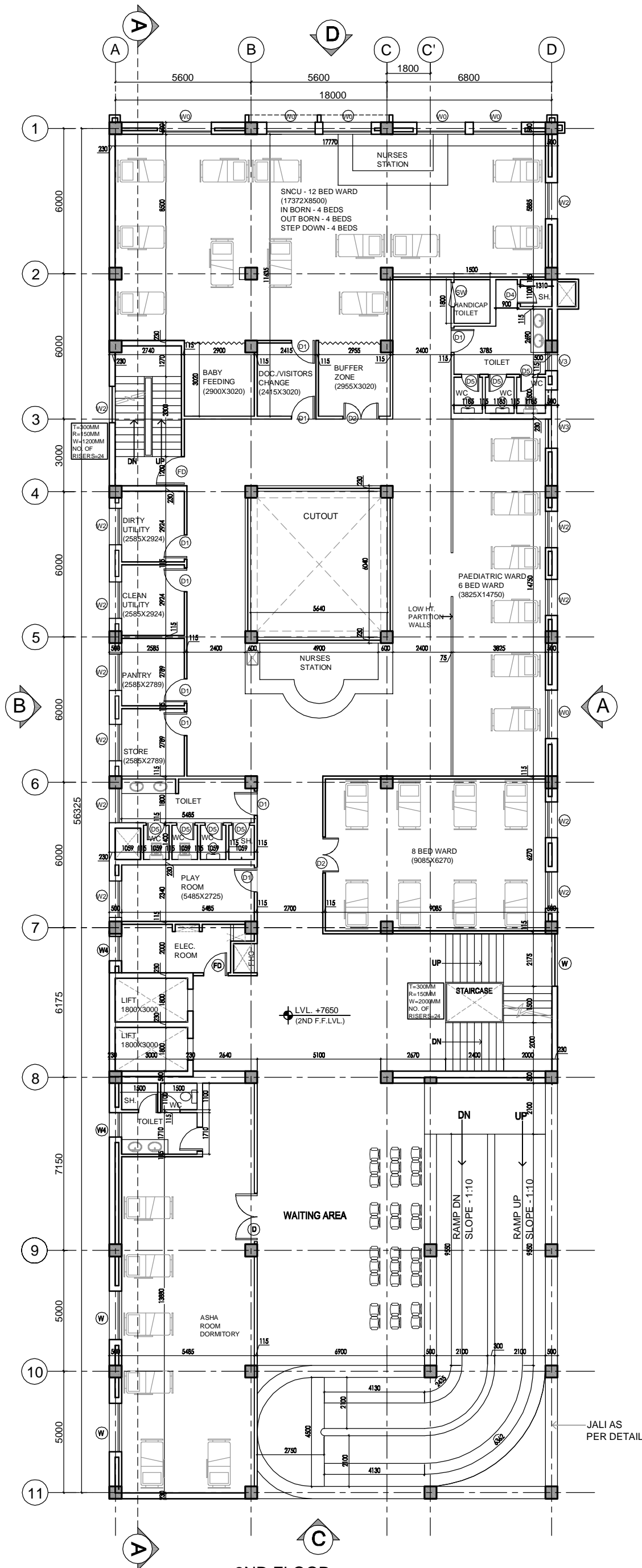

**2ND FLOOR -
PAEDIATRIC CARE**
14 BEDS - PAEDIATRIC,
12 BEDS - SNCU
6 BEDS - ASHA ROOM

REV	DATE	DESCRIPTION
R1	08-01-14	REVISED AS PER THE COMMENTS OF VETTING COMMITTEE

PROJECT
PROPOSED
100 BEDDED HOSPITAL
JAUNPUR, U.P.

TITLE
TENDER DRAWING
(ARCHITECTURE)

SECOND FLOOR PLAN
AREA - 1051.26 SQM

HSCC/JAUNPUR/TD/HOSP/004/R-1
Drawing No.

Job No.	1:125 Scale	FEB 14, 2014 Date
---------	----------------	----------------------

RK App by	SS Chkd. by	LK Prep. by
--------------	----------------	----------------

This drawing with all its contents is the sole property of HSCC (India) Ltd. Copying of this drawing or part thereof for its use in any form whatsoever without the written permission of HSCC is prohibited.

NOTES

1. ALL DIMENSIONS ARE IN MM.
2. ALL DIMENSIONS ARE TO BE READ AND NOT MEASURED.

DOOR / WINDOW SCHEDULE

S.NO.	TYPE	WIDTH	CILL.	LINTEL
1	D	2000	—	2100
2	D1	1000	—	2100
3	D2	1500	—	2100
4	FD	1200	—	2250
5	D4	800	—	2100
6	D5	750	—	2100
7	DW1	2200	—	2900
8	W	2000	900	2600
9	W1	1800	900	2600
10	W2	1500	900	2600
11	W3	1200	900	2600
12	W4	1000	900	2600
13	W5	825	900	2600
14	W6	2400	900	2600
15	W7	725	900	2600
16	V1	900	1700	2600
17	V2	600	1700	2600
18	V3	750	1700	2600

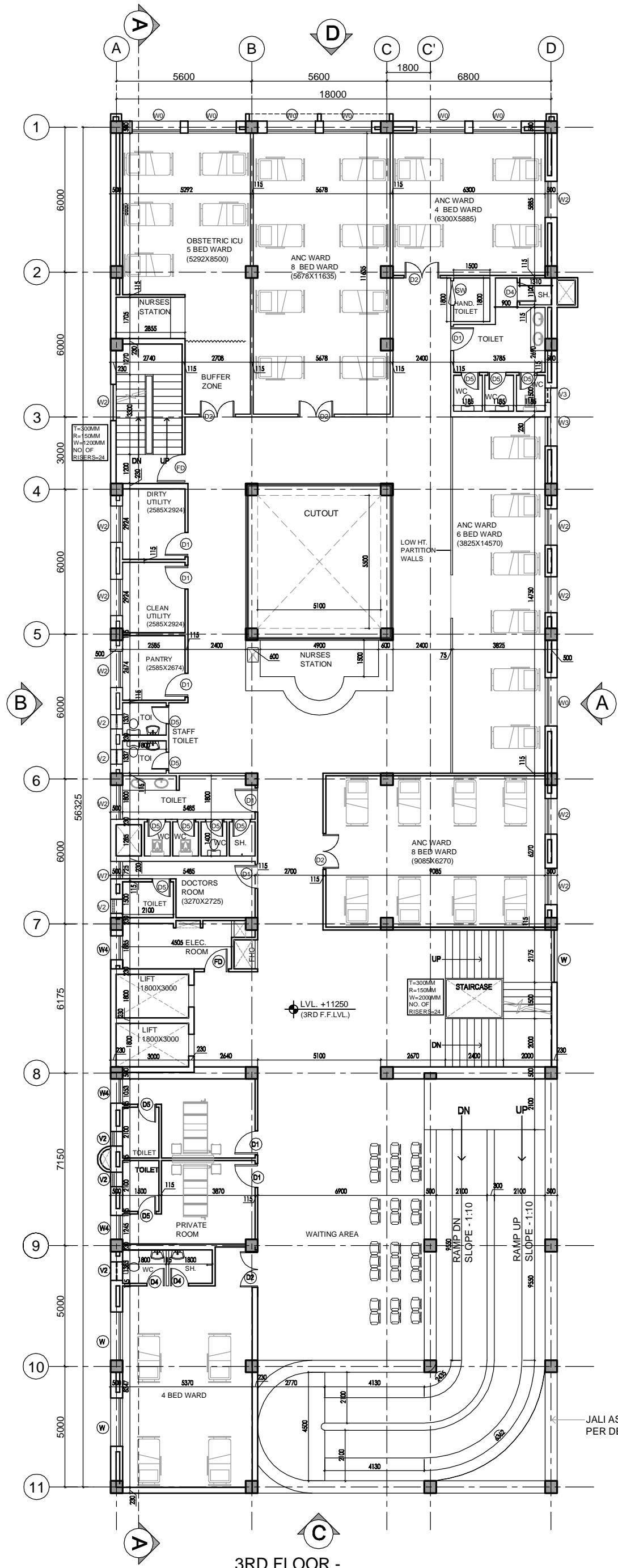

**3RD FLOOR -
ANTE NATAL CARE
WARD BEDS - 30 NO.
OBSTETRIC ICU - 5 BEDS
PRIVATE ROOM - 2 BEDS**

REV	DATE	DESCRIPTION
R1	08-01-14	REVISED AS PER THE COMMENTS OF VETTING COMMITTEE

PROJECT
PROPOSED
100 BEDDED HOSPITAL
JAUNPUR, U.P.

TITLE
TENDER DRAWING
(ARCHITECTURE)

THIRD FLOOR PLAN
AREA - 1051.26 SQM

HSCC/JAUNPUR/TD/HOSP/005/R-1
Drawing No.

Job No.	1:175 Scale	FEB 14, 2014 Date
---------	----------------	----------------------

RK App by	SS Chkd. by	LK Prep. by
--------------	----------------	----------------

This drawing with all its contents is the sole Hospital Services Consultancy Corporation Intellectual property of the (India) LTD. Copying of this drawing or part thereof for its use in any form whatsoever without the written permission of HSCC is prohibited.

NOTES

1. ALL DIMENSIONS ARE IN MM.
2. ALL DIMENSIONS ARE TO BE READ AND NOT MEASURED.

DOOR / WINDOW SCHEDULE

S.NO.	TYPE	WIDTH	CILL.	LINTEL
1	D	2000	—	2100
2	D1	1000	—	2100
3	D2	1500	—	2100
4	FD	1200	—	2250
5	D4	800	—	2100
6	D5	750	—	2100
7	DW1	2200	—	2900
8	W	2000	900	2600
9	W1	1800	900	2600
10	W2	1500	900	2600
11	W3	1200	900	2600
12	W4	1000	900	2600
13	W5	825	900	2600
14	W6	2400	900	2600
15	W7	725	900	2600
16	V1	900	1700	2600
17	V2	600	1700	2600
18	V3	750	1700	2600

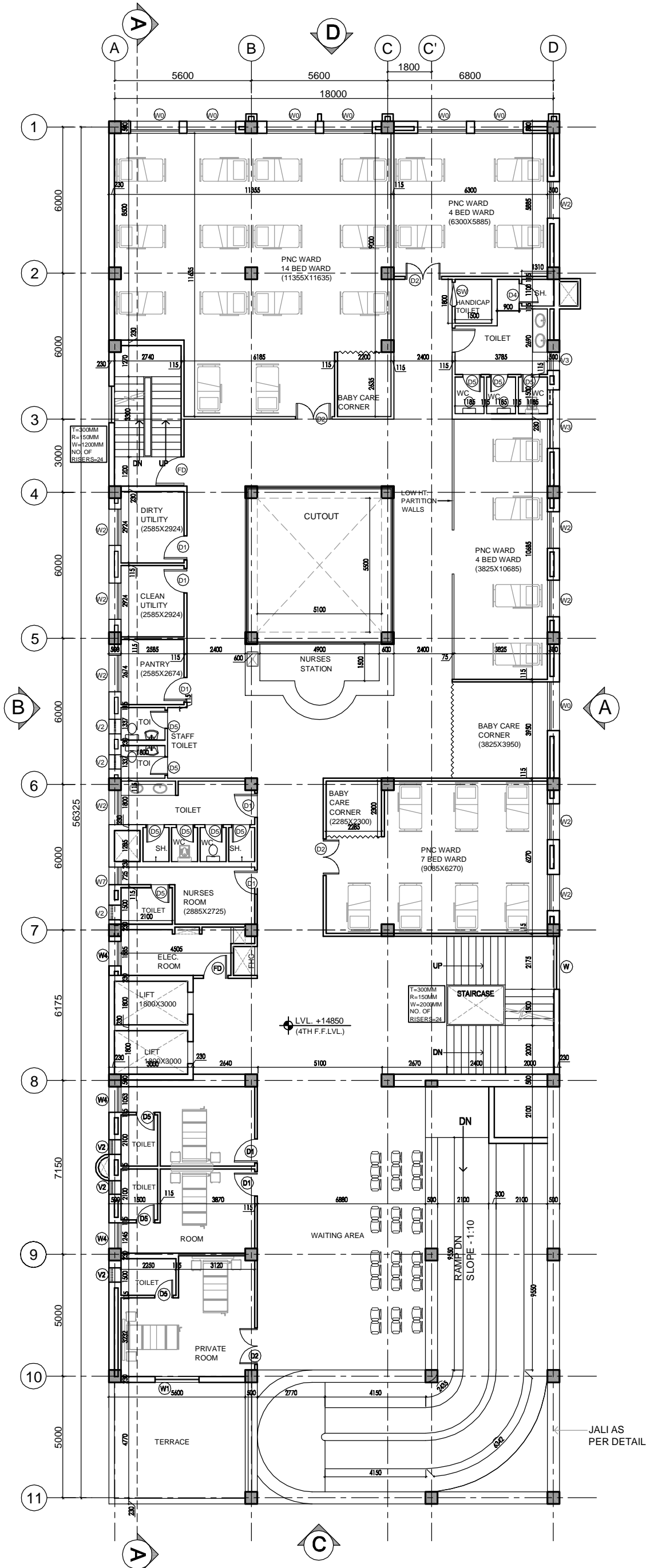

**4TH FLOOR -
POST NATAL CARE
WARD BEDS - 29NO.
PRIVATE ROOM - 4 BEDS**

REV	DATE	DESCRIPTION
R1	08-01-14	REVISED AS PER THE COMMENTS OF VETTING COMMITTEE

PROJECT
PROPOSED
100 BEDDED HOSPITAL
JAUNPUR, U.P.

TITLE
TENDER DRAWING
(ARCHITECTURE)

**FOURTH FLOOR PLAN
AREA - 898 SQM**

HSCC/JAUNPUR/TD/HOSP/006/R-1
Drawing No.

Job No.	1:175 Scale	FEB 14, 2014 Date
---------	----------------	----------------------

RK App by	SS Chkd. by	LK Prep. by
--------------	----------------	----------------

HSCC (INDIA) LIMITED
(A GOVERNMENT OF INDIA ENTERPRISES)
HSCC
NEW DELHI INDIA

This drawing with all its contents is the sole Hospital Services Consultancy Corporation Intellectual property of the (India) LTD. Copying of this drawing or part thereof for its use in any form whatsoever without the written permission of HSCC is prohibited.

NOTES

1. ALL DIMENSIONS ARE IN MM.
2. ALL DIMENSIONS ARE TO BE READ AND NOT MEASURED.

DOOR / WINDOW SCHEDULE

S.NO.	TYPE	WIDTH	CILL.	LINTEL
1	D	2000	---	2100
2	D1	1000	---	2100
3	D2	1500	---	2100
4	FD	1200	---	2250
5	D4	800	---	2100
6	D5	750	---	2100
7	DW1	2200	---	2900
8	W	2000	900	2600
9	W1	1800	900	2600
10	W2	1500	900	2600
11	W3	1200	900	2600
12	W4	1000	900	2600
13	W5	825	900	2600
14	W6	2400	900	2600
15	W7	725	900	2600
16	V1	900	1700	2600
17	V2	600	1700	2600
18	V3	750	1700	2600

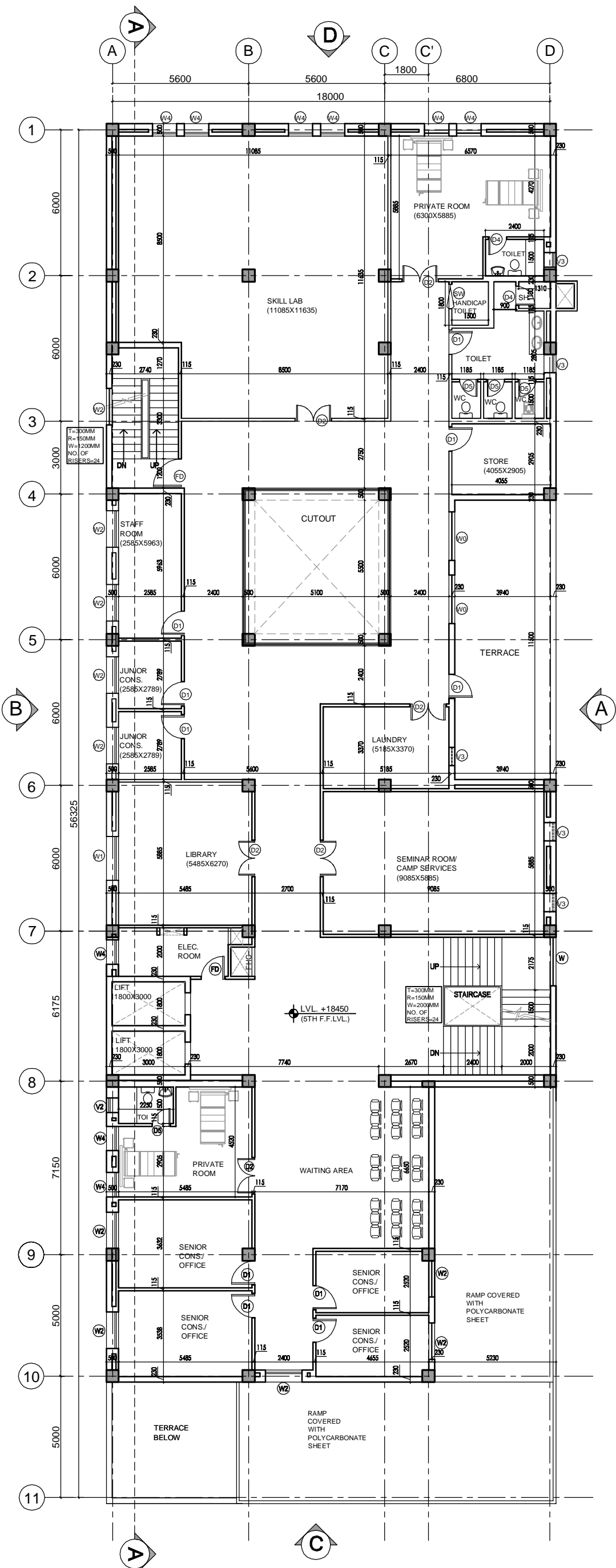

**FIFTH FLOOR
ACADEMIC SECTION
PRIVATE ROOM - 4 BEDS**

REV	DATE	DESCRIPTION
R1	08-01-14	REVISED AS PER THE COMMENTS OF VETTING COMMITTEE

PROJECT
PROPOSED
100 BEDDED HOSPITAL
JAUNPUR, U.P.

TITLE
TENDER DRAWING
(ARCHITECTURE)

**FIFTH FLOOR PLAN
AREA - 850.05 SQM**

HSCC/JAUNPUR/TD/HOSP/007/R-1
Drawing No.

Job No. 1:175 FEB 14, 2014
 Scale Date

RK SS LK
App by Chkd. by Prep. by

This drawing with all its contents is the sole Hospital Services Consultancy Corporation Intellectual property of the (India) LTD. Copying of this drawing or part thereof for its use in any form whatsoever without the written permission of HSCC is prohibited.

NOTES

1. ALL DIMENSIONS ARE IN MM.
2. ALL DIMENSIONS ARE TO BE READ AND NOT MEASURED.

DOOR / WINDOW SCHEDULE

S.NO.	TYPE	WIDTH	CILL	LINTEL
1	D	2000	—	2100
2	D1	1000	—	2100
3	D2	1500	—	2100
4	FD	1200	—	2250
5	D4	800	—	2100
6	D5	750	—	2100
7	DW1	2200	—	2900
8	W	2000	900	2600
9	W1	1800	900	2600
10	W2	1500	900	2600
11	W3	1200	900	2600
12	W4	1000	900	2600
13	W5	825	900	2600
14	W6	2400	900	2600
15	W7	725	900	2600
16	V1	900	1700	2600
17	V2	600	1700	2600
18	V3	750	1700	2600

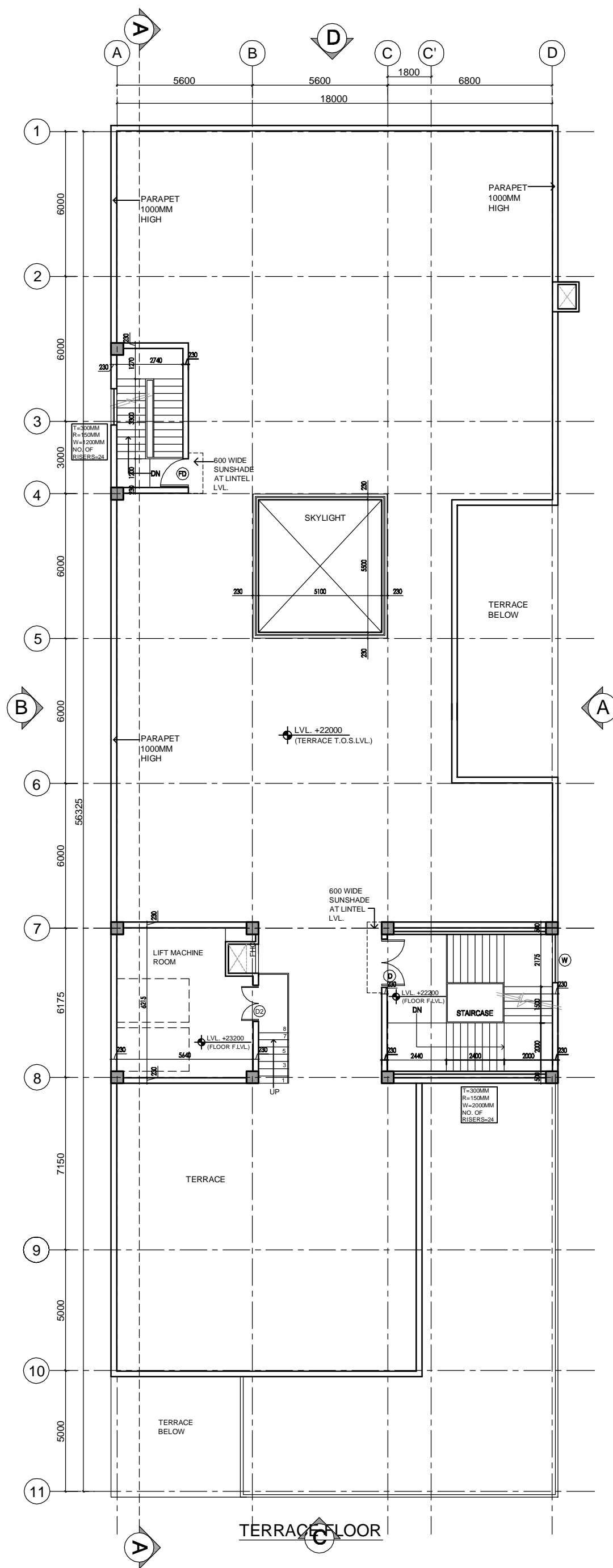

REV	DATE	DESCRIPTION
R1	08-01-14	REVISED AS PER THE COMMENTS OF VETTING COMMITTEE

PROJECT
 PROPOSED
 100 BEDDED HOSPITAL
 JAUNPUR, U.P.

TITLE
 TENDER DRAWING
 (ARCHITECTURE)

TERRACE PLAN
 AREA - 108.67 SQM

HSCC/JAUNPUR/TD/HOSP/008/R-1
 Drawing No.

Job No. 1:175 Scale FEB 14, 2014 Date

RK App by SS Chkd. by LK Prep. by