

PDF Complete
 Your complimentary use period has ended.
 Thank you for using PDF Complete.
[Click Here to upgrade to Unlimited Pages and Expanded Features](#)

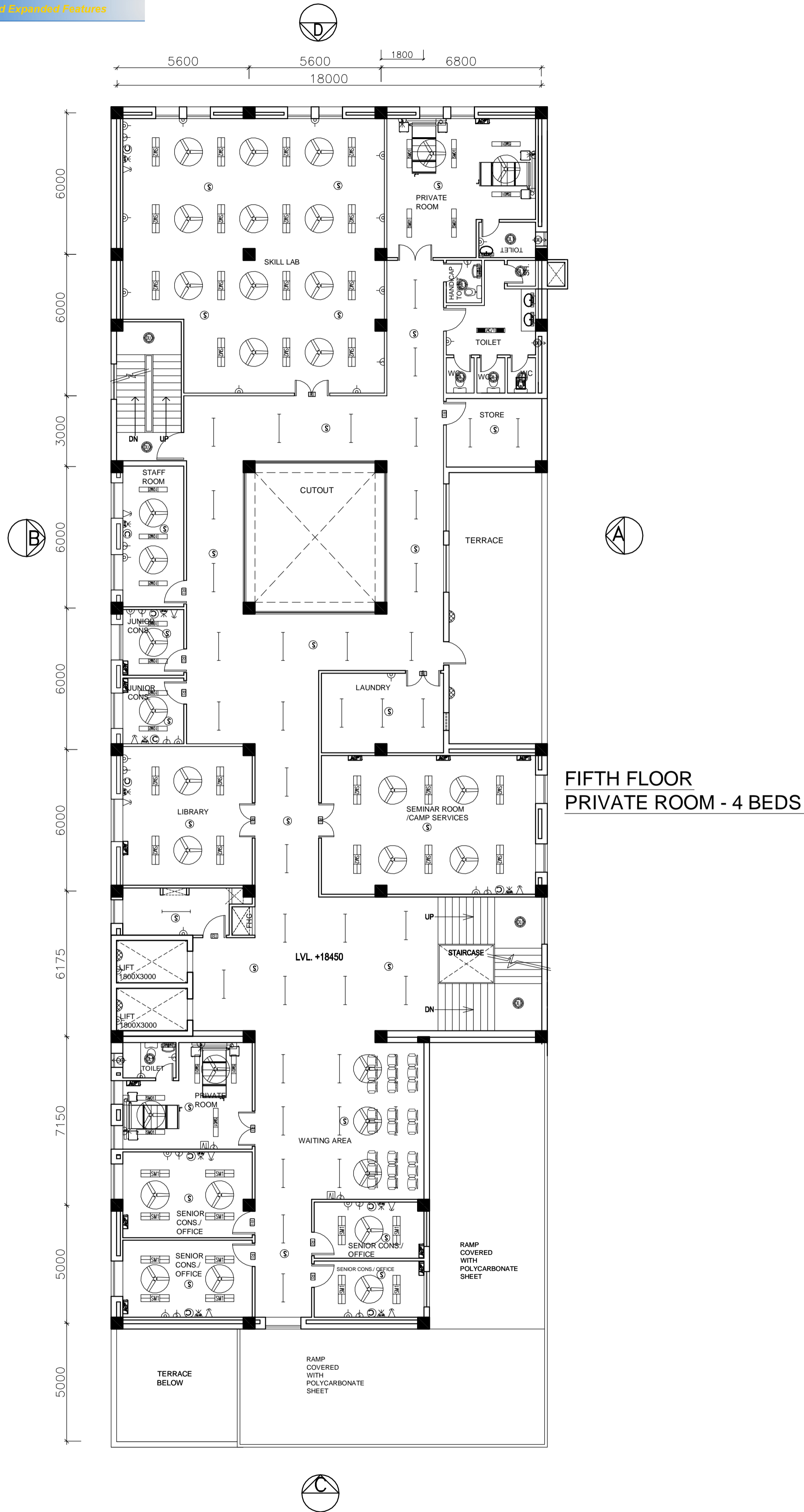

FIFTH FLOOR
 PRIVATE ROOM - 4 BEDS

This drawing with all its contents is the sole intellectual property of the Hospital Services Consultancy Corporation (India) Ltd. Copying of this drawing or part thereof or its use in any form whatsoever without the written permission of HSCC is prohibited.

NOTES

1. DRAWINGS TO BE READ NOT MEASURED
2. PARTITION WALL IN TOILETS UP TO LINTEL HEIGHT

REVISION - 01

REVISED AS PER THE GUIDELINES OF VETTING COMMITTEE

PROJECT

PROPOSED
 100 BEDDED HOSPITAL
 JAUNPUR

TITLE

TENDER DRAWING

FIFTH FLOOR PLAN
 AREA - 850.05 SQM

(ELECTRICAL LAYOUT)

Drawing No. - HSCC/TD/JAUNPUR/EL-306

Rev. -

Job No.	NTS Scale	Date
App by	Rev. by	Prep. by

This drawing with all its contents is the sole Intellectual Property of HSCC (India) Ltd. Copying or its use in any form whatsoever without the written permission of HSCC is prohibited.

NOTES

1. ALL DIMENSIONS ARE IN MM.
2. ALL DIMENSIONS ARE TO BE READ AND NOT MEASURED.

DOOR / WINDOW SCHEDULE

S.NO.	TYPE	WIDTH	CILL	LINTEL
1	D	2000	—	2100
2	D1	1000	—	2100
3	D2	1500	—	2100
4	FD	1200	—	2250
5	D4	800	—	2100
6	D5	750	—	2100
7	DW1	2200	—	2900
8	W	2000	900	2600
9	W1	1800	900	2600
10	W2	1500	900	2600
11	W3	1200	900	2600
12	W4	1000	900	2600
13	W5	825	900	2600
14	W6	2400	900	2600
15	W7	725	900	2600
16	V1	900	1700	2600
17	V2	600	1700	2600
18	V3	750	1700	2600

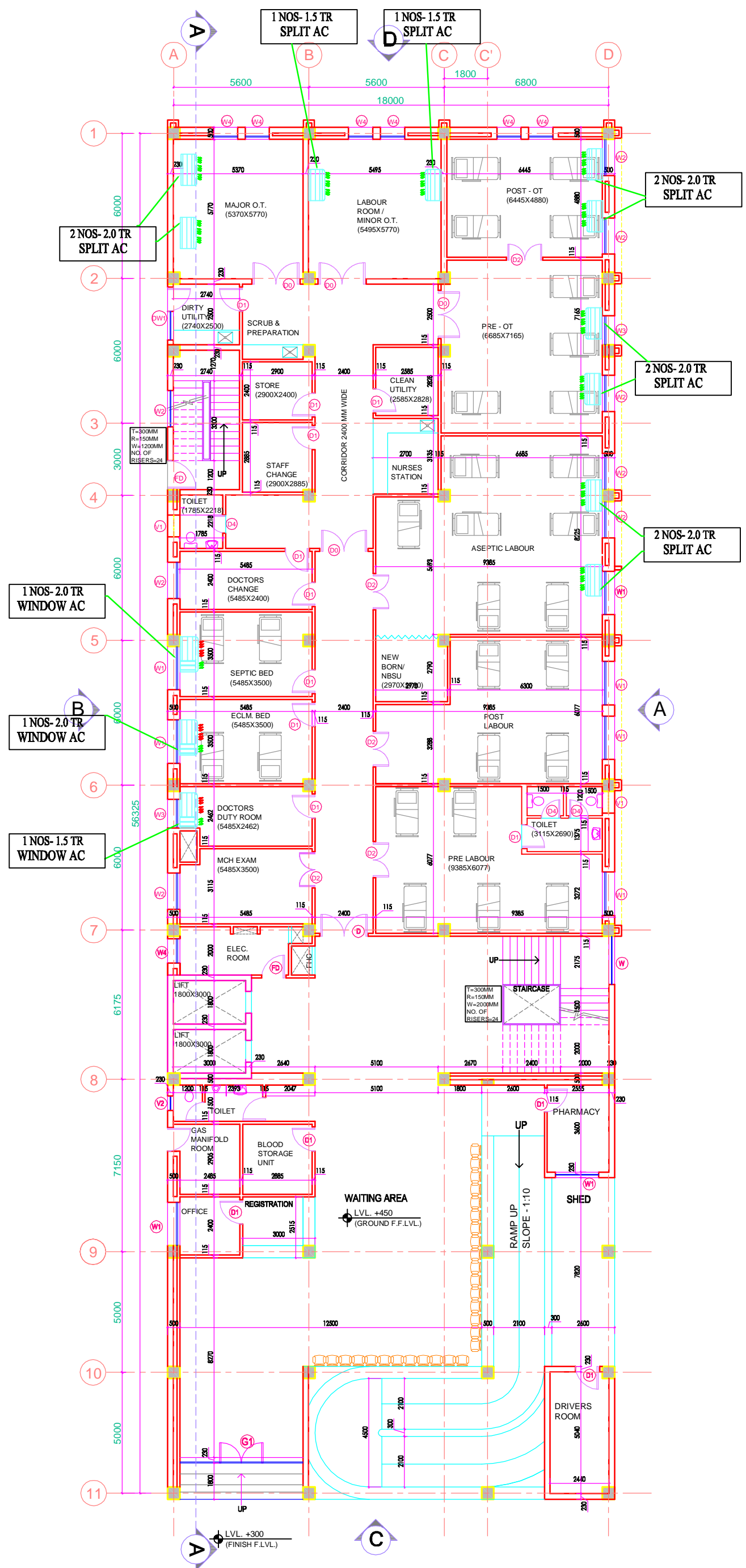

REV	DATE	DESCRIPTION
R1	08-01-14	REVISED AS PER THE COMMENTS OF VETTING COMMITTEE

PROJECT

PROPOSED
100 BEDDED HOSPITAL
JAUNPUR, U.P.

TITLE

TENDER DRAWING
(HVAC LAYOUT)
GROUND FLOOR PLAN

HSCC/D&E/HVAC/UP-JAUNPUR/AC-01 R-0
Drawing No.

Job No. 1:175 Scale PRB 14,2014 Date

App by Chkd. by Prep. by

PRODUCED BY AN AUTODESK EDUCATIONAL PRODUCT

GROUND FLOOR

This drawing with all its contents is the sole property of HSCC (India) Ltd. Copying or its use in any form whatsoever without the written permission of HSCC is prohibited.

NOTES

1. ALL DIMENSIONS ARE IN MM.
2. ALL DIMENSIONS ARE TO BE READ AND NOT MEASURED.

DOOR / WINDOW SCHEDULE

S.NO.	TYPE	WIDTH	CILL	LINTEL
1	D	2000	—	2100
2	D1	1000	—	2100
3	D2	1500	—	2100
4	FD	1200	—	2250
5	D4	800	—	2100
6	D5	750	—	2100
7	DW1	2200	—	2900
8	W	2000	900	2600
9	W1	1800	900	2600
10	W2	1500	900	2600
11	W3	1200	900	2600
12	W4	1000	900	2600
13	W5	825	900	2600
14	W6	2400	900	2600
15	W7	725	900	2600
16	V1	900	1700	2600
17	V2	600	1700	2600
18	V3	750	1700	2600

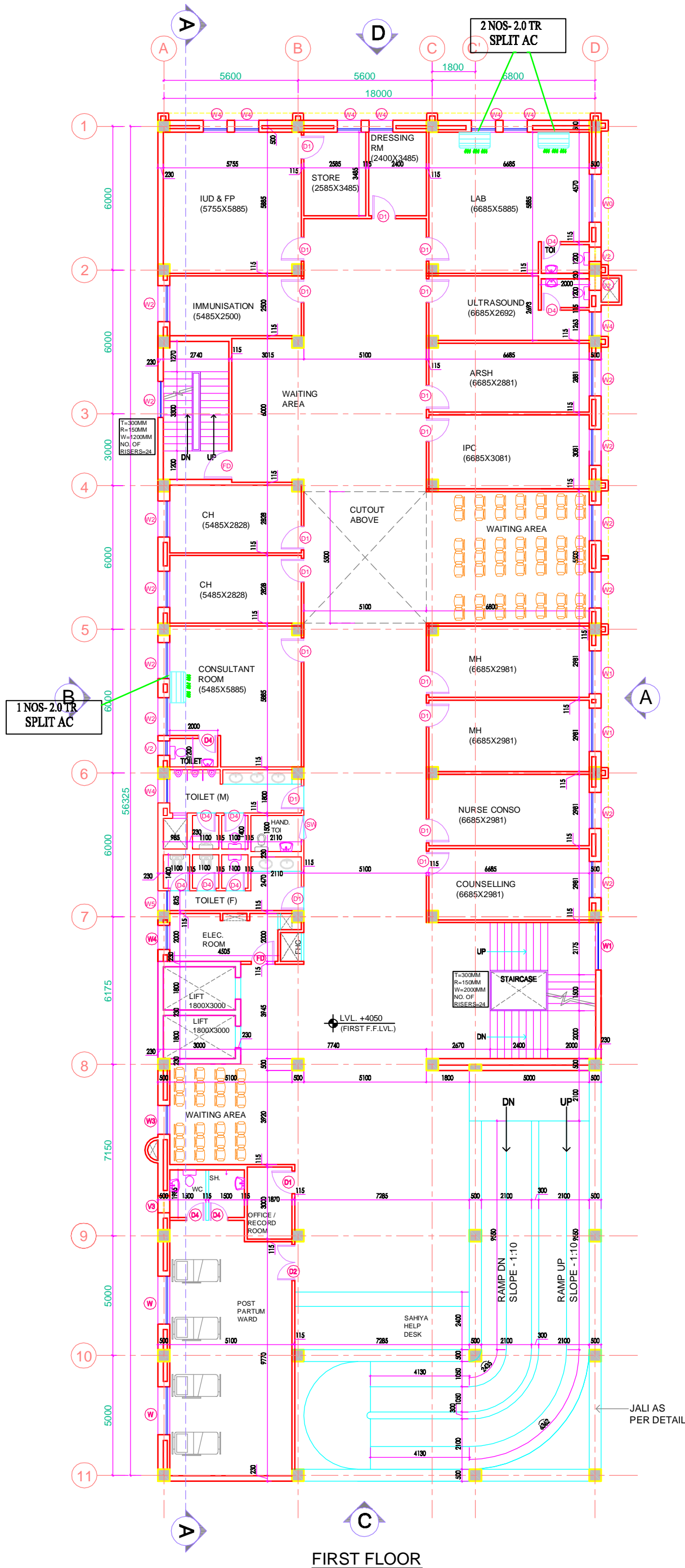

REV	DATE	DESCRIPTION
R1	08-01-14	REVISED AS PER THE COMMENTS OF VETTING COMMITTEE

PROJECT
 PROPOSED
 100 BEDDED HOSPITAL
 JAUNPUR, U.P.

TITLE
 TENDER DRAWING
 (HVAC LAYOUT)
 FIRST FLOOR PLAN

HSCC/D&E/HVAC/UP-JAUNPUR/AC-02 R-0
 Drawing No.

Job No. 1:175 Scale FEB 14,2014 Date

App by Chkd. by Prep. by

PRODUCED BY AN AUTODESK EDUCATIONAL PRODUCT

This drawing with all its contents is the sole property of HSCC (India) Ltd. Copying or its use in any form whatsoever without the written permission of HSCC is prohibited.

NOTES

1. ALL DIMENSIONS ARE IN MM.
2. ALL DIMENSIONS ARE TO BE READ AND NOT MEASURED.

DOOR / WINDOW SCHEDULE

S.NO.	TYPE	WIDTH	CILL	LINTEL
1	D	2000	—	2100
2	D1	1000	—	2100
3	D2	1500	—	2100
4	FD	1200	—	2250
5	D4	800	—	2100
6	D5	750	—	2100
7	DW1	2200	—	2900
8	W	2000	900	2600
9	W1	1800	900	2600
10	W2	1500	900	2600
11	W3	1200	900	2600
12	W4	1000	900	2600
13	W5	825	900	2600
14	W6	2400	900	2600
15	W7	725	900	2600
16	V1	900	1700	2600
17	V2	600	1700	2600
18	V3	750	1700	2600

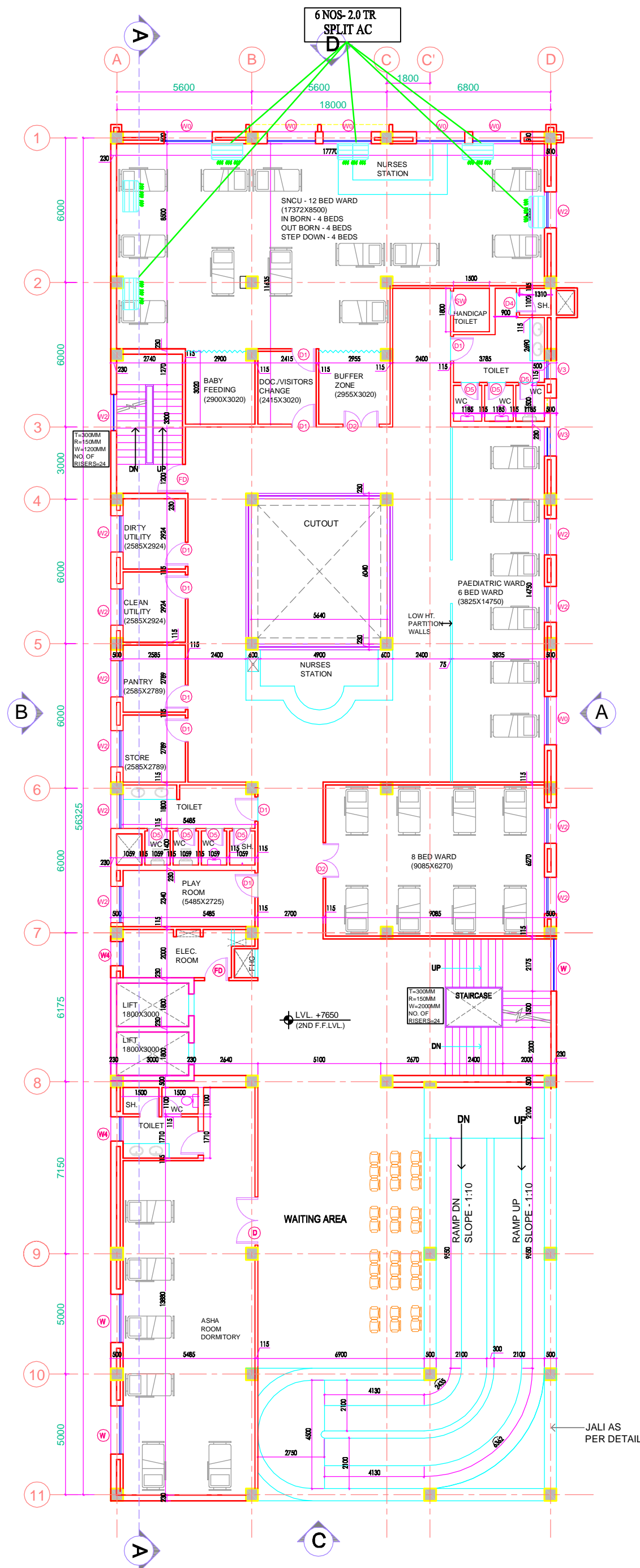

**2ND FLOOR -
PAEDIATRIC CARE**
14 BEDS - PAEDIATRIC,
12 BEDS - SNCU
6 BEDS - ASHA ROOM

REV	DATE	DESCRIPTION
R1	08-01-14	REVISED AS PER THE COMMENTS OF VETTING COMMITTEE

PROJECT
PROPOSED
100 BEDDED HOSPITAL
JAUNPUR, U.P.

TITLE
TENDER DRAWING
(HVAC LAYOUT)
SECOND FLOOR PLAN

HSCC/D&E/HVAC/UP-JAUNPUR/AC-05 R-0
Drawing No.

Job No. 1:125 Scale FEB 14, 2014 Date

App by Chkd. by Prep. by

PRODUCED BY AN AUTODESK EDUCATIONAL PRODUCT

This drawing with all its contents is the sole property of HSCC (India) Ltd. Copying of this drawing or part thereof or its use in any form whatsoever without the written permission of HSCC is prohibited.

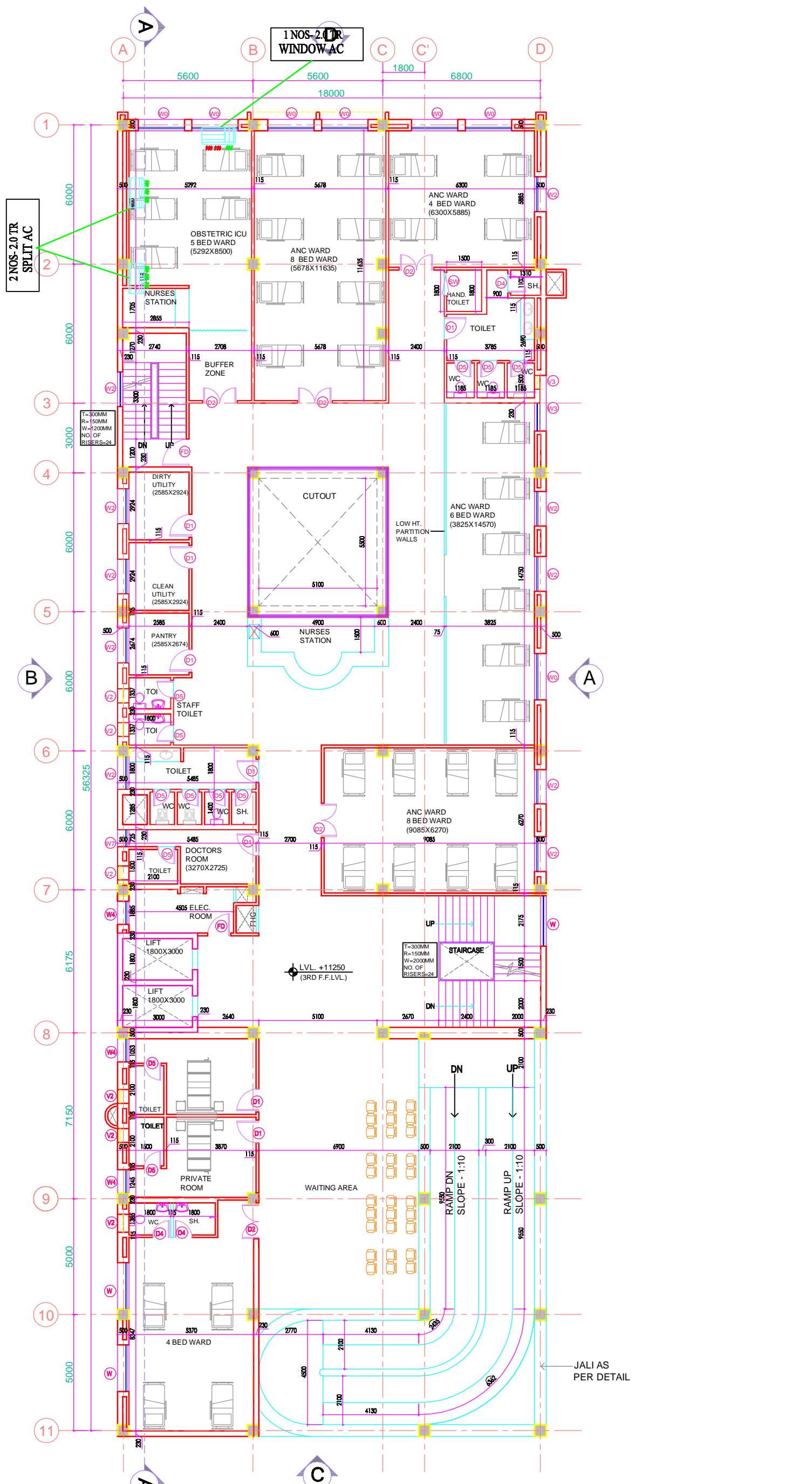

NOTES
 1. ALL DIMENSIONS ARE IN MM.
 2. ALL DIMENSIONS ARE TO BE READ AND NOT MEASURED.

DOOR / WINDOW SCHEDULE

S.NO.	TYPE	WIDTH	CILL	LINTEL
1	D	2000	—	2100
2	D1	1000	—	2100
3	D2	1500	—	2100
4	FD	1200	—	2250
5	D4	800	—	2100
6	D5	750	—	2100
7	DW1	2200	—	2900
8	W	2000	900	2600
9	W1	1800	900	2600
10	W2	1500	900	2600
11	W3	1200	900	2600
12	W4	1000	900	2600
13	W5	825	900	2600
14	W6	2400	900	2600
15	W7	725	900	2600
16	V1	900	1700	2600
17	V2	600	1700	2600
18	V3	750	1700	2600

REV	DATE	DESCRIPTION
R1	09-01-14	REVISED AS PER THE COMMENTS OF VETTING COMMITTEE

PROJECT
 PROPOSED
 100 BEDDED HOSPITAL
 JAUNPUR, U.P.

TITLE
 TENDER DRAWING
 (HVAC LAYOUT)
 THIRD FLOOR PLAN

HSCC/D&E/HVAC/UP-JAUNPUR/AC-06 R-0
 Drawing No.

Job No. 1:175 Scale FEB 14, 2014 Date

App by Chkd. by Prep. by

**3RD FLOOR -
 ANTE NATAL CARE
 WARD BEDS - 30 NO.
 OBSTETRIC ICU - 5 BEDS
 PRIVATE ROOM - 2 BEDS**

HSCC (INDIA) LIMITED
 (A GOVERNMENT OF INDIA ENTERPRISE)
HSCC
 NEW DELHI INDIA

PRODUCED BY AN AUTODESK EDUCATIONAL PRODUCT

This drawing with all its contents is the sole Intellectual Property of HSCC (India) Limited. Copying or its use in any form whatsoever without the written permission of HSCC is prohibited.

NOTES

1. ALL DIMENSIONS ARE IN MM.
2. ALL DIMENSIONS ARE TO BE READ AND NOT MEASURED.

DOOR / WINDOW SCHEDULE

S.NO.	TYPE	WIDTH	CILL	LINTEL
1	D	2000	—	2100
2	D1	1000	—	2100
3	D2	1500	—	2100
4	FD	1200	—	2250
5	D4	800	—	2100
6	D5	750	—	2100
7	DW1	2200	—	2900
8	W	2000	900	2600
9	W1	1800	900	2600
10	W2	1500	900	2600
11	W3	1200	900	2600
12	W4	1000	900	2600
13	W5	825	900	2600
14	W6	2400	900	2600
15	W7	725	900	2600
16	V1	900	1700	2600
17	V2	600	1700	2600
18	V3	750	1700	2600

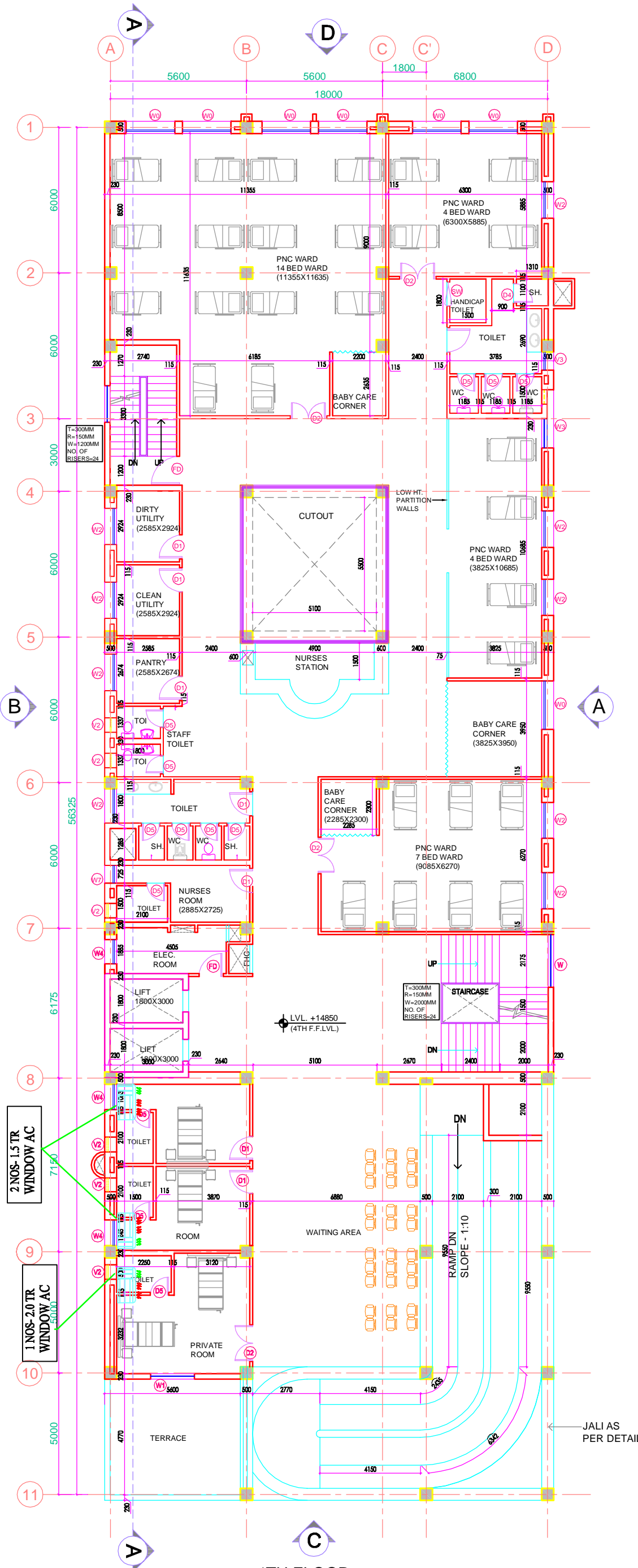

4TH FLOOR -
POST NATAL CARE
WARD BEDS - 29NO.
PRIVATE ROOM - 4 BEDS

REV	DATE	DESCRIPTION
R1	08-01-14	REVISED AS PER THE COMMENTS OF VETTING COMMITTEE

PROJECT
PROPOSED
100 BEDDED HOSPITAL
JAUNPUR, U.P.

TITLE
TENDER DRAWING
(HVAC LAYOUT)
FOURTH FLOOR PLAN

HSCC/D&E/HVAC/UP-JAUNPUR/AC-03 R
Drawing No.

Job No. 1:175 Scale FEB 14, 2014 Date

RK SS LK
App by Chkd. by Prep. by

HSCC (INDIA) LIMITED
(A GOVERNMENT OF INDIA ENTERPRISES)
HSCC

PRODUCED BY AN AUTODESK EDUCATIONAL PRODUCT

This drawing with all its contents is the sole property of HSCC (India) Ltd. Copying of this drawing or part thereof or its use in any form whatsoever without the written permission of HSCC is prohibited.

NOTES

1. ALL DIMENSIONS ARE IN MM.
2. ALL DIMENSIONS ARE TO BE READ AND NOT MEASURED.

DOOR / WINDOW SCHEDULE

S.NO.	TYPE	WIDTH	CILL	LINTEL
1	D	2000	—	2100
2	D1	1000	—	2100
3	D2	1500	—	2100
4	FD	1200	—	2250
5	D4	800	—	2100
6	D5	750	—	2100
7	DW1	2200	—	2900
8	W	2000	900	2600
9	W1	1800	900	2600
10	W2	1500	900	2600
11	W3	1200	900	2600
12	W4	1000	900	2600
13	W5	825	900	2600
14	W6	2400	900	2600
15	W7	725	900	2600
16	V1	900	1700	2600
17	V2	600	1700	2600
18	V3	750	1700	2600

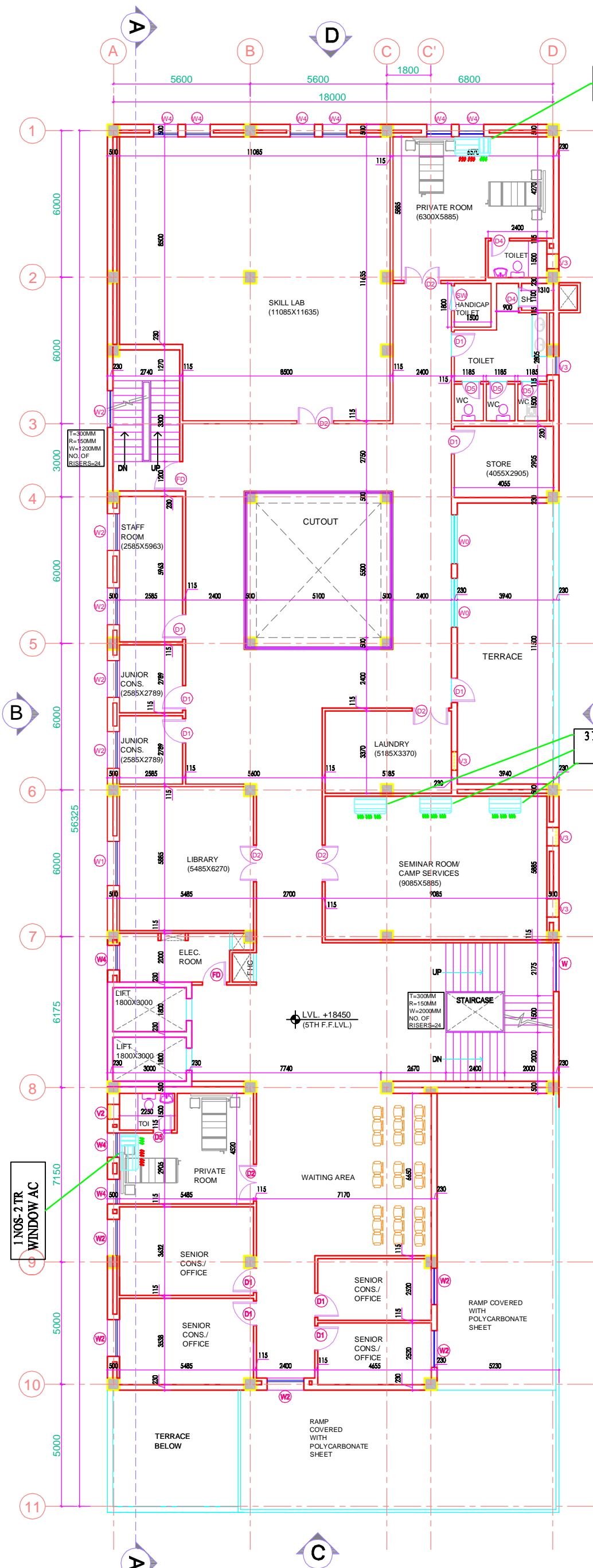

1 NOS-2 TR WINDOW AC

3 NOS-2.0 TR SPLIT AC

1 NOS-2 TR WINDOW AC

FIFTH FLOOR
ACADEMIC SECTION
PRIVATE ROOM - 4 BEDS

REV	DATE	DESCRIPTION
R1	09-01-14	REVISED AS PER THE COMMENTS OF VETTING COMMITTEE

PROJECT
PROPOSED
100 BEDDED HOSPITAL
JAUNPUR, U.P.

TITLE
TENDER DRAWING
(HVAC LAYOUT)
FIFTH FLOOR PLAN

HSCC/D&E/HVAC/JP-JAUNPUR/AC-04 R-0
Drawing No.

Job No. 1:175 Scale FEB 14, 2014 Date

App by Chkd. by Prep. by

HSCC (INDIA) LIMITED
(A GOVERNMENT OF INDIA ENTERPRISES)
HSCC
NEW DELHI INDIA

PRODUCED BY AN AUTODESK EDUCATIONAL PRODUCT