

**CHHATTISGARH MEDICAL SERVICES CORPORATION
LIMITED**

(Government of Chhattisgarh)

Tender

For

**Construction of 50 bedded MCH wing at Lailunga (C.G.),
under National Rural Health Mission scheme**

Tender Drawings

VOLUME-VI

December' 2013



**HSCC (INDIA) LTD.
(CONSULTANTS & ENGINEERS FOR MEGA HOSPITALS & LABORATORIES)
E-6(A), sector-1, NOIDA(U.P) 201301 (India)**

Phone : 0120-2542436-40

Fax : 0120-2542447

Tender No. HSCC/NRHM/CG./2013 (III) /07

ARCHITECTURE
DRAWINGS

This drawing with all its contents is the sole intellectual property of the Hospital Services Consultancy Corporation (India) Ltd. Copying of this drawing or part thereof or its use in any form whatsoever without the written permission of HSCC is prohibited.

NOTES

DOOR AND WINDOW SCHEDULE

S.No	NAME	SIZE	CILL	LINTEL	REMARKS
1	TD	800X2150	000	2150	
2	D1	1000X2150	000	2150	
3	D2	1500X2150	000	2150	DOUBLE SHUTTER
4	D3	2000X2150	000	2150	DOUBLE SHUTTER
5	D4	1350X2150	000	2150	DOUBLE SHUTTER
RS		2760X3000	000	3000	BEAM BOTTOM
G1		8650X3000	0/150	3000	BEAM BOTTOM
G2		5600X3000	0/150	3000	BEAM BOTTOM
W1		5600X2100	900	3000	BEAM BOTTOM
W2		1800X2100	900	3000	
W3		2500X2100	900	3000	
W4		920X2100	900	3000	
W5		1500X2100	900	3000	
W6		1200X2100	900	3000	
F1		1500X2100	900	3000	
V1		600X600	1550	2150	

REV	DATE	DESCRIPTION

PROJECT
 RMNCH PROJECT
 Proposed 50 Bedded Hospital at CHATTISGARH

TITLE
 GROUND FLOOR PLAN
 (COVERED AREA=2050 SQ. MT.)

TENDER DRAWING (ARCH.)

HSCC/CHATTISGARH/TD/002 R-0
 Drawing No. Rev.

HSCC/- 1:100 01-04-2013
 Job No. Scale Date

App by Rev. by Prep. by

HSCC (INDIA) LIMITED
 (A GOVERNMENT OF INDIA ENTERPRISES)
HSCC
 NEW DELHI INDIA

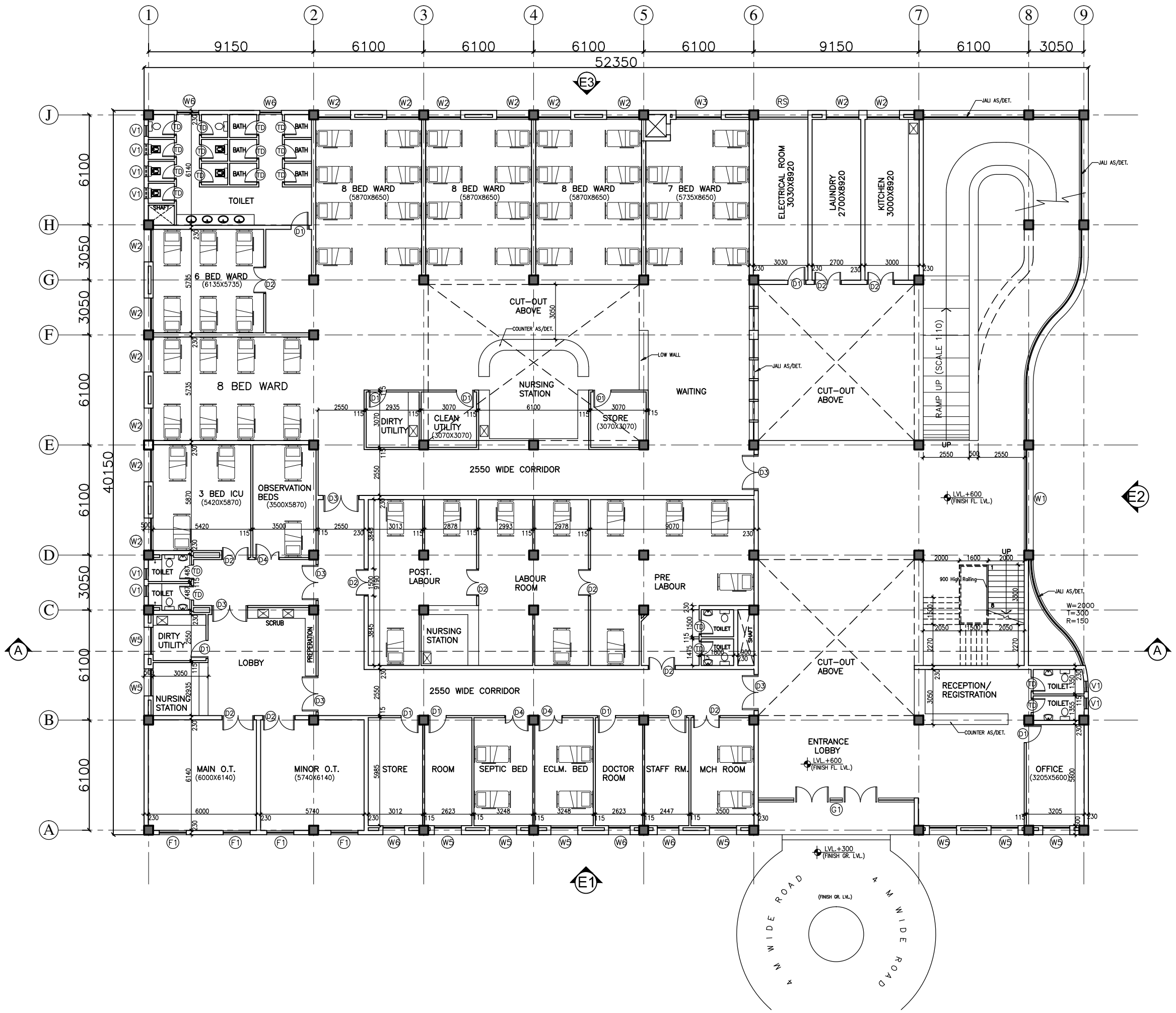

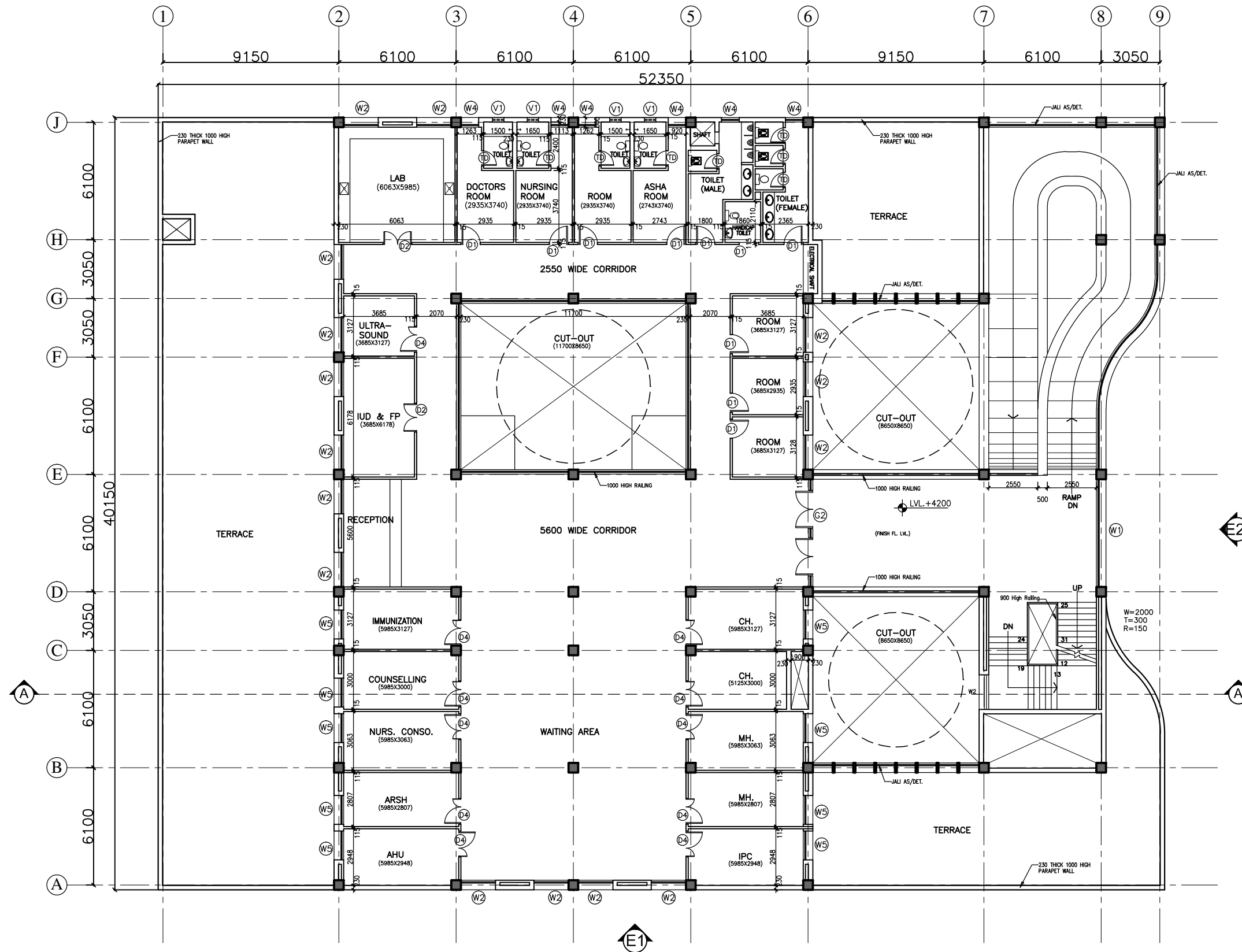

This drawing with all its contents is the sole intellectual property of the Hospital Services Consultancy Corporation (India) Ltd. Copying of this drawing or part thereof or its use in any form whatsoever without the written permission of HSCC is prohibited.

NOTES

DOOR AND WINDOW SCHEDULE

S.No	NAME	SIZE	CILL	LINTEL	REMARKS
1	TD	800X2150	000	2150	
2	D1	1000X2150	000	2150	
3	D2	1500X2150	000	2150	DOUBLE SHUTTER
4	D3	2000X2150	000	2150	DOUBLE SHUTTER
5	D4	1350X2150	000	2150	DOUBLE SHUTTER
RS		2760X3000	000	3000	BEAM BOTTOM
G1		8650X3000	0/150	3000	BEAM BOTTOM
G2		5600X3000	0/150	3000	BEAM BOTTOM
W1		5600X2100	900	3000	BEAM BOTTOM
W2		1800X2100	900	3000	
W3		2500X2100	900	3000	
W4		920X2100	900	3000	
W5		1500X2100	900	3000	
W6		1200X2100	900	3000	
F1		1500X2100	900	3000	
V1		600X600	1550	2150	

REV	DATE	DESCRIPTION
REVISION		

PROJECT
 RMNCH PROJECT
 Proposed 50 Bedded Hospital at CHATTISGARH

TITLE
 FIRST FLOOR PLAN
 (COVERED AREA=1035 SQ. MT.)

TENDER DRAWING (ARCH.)

HSCC/CHATTISGARH/TD/003 R-0
 Drawing No. Rev.

HSCC/- 1:100 01-04-2013
 Job No. Scale Date

App by Rev. by Prep. by

HSCC (INDIA) LIMITED
 (A GOVERNMENT OF INDIA ENTERPRISES)
HSCC
 NEW DELHI INDIA

This drawing with all its contents is the sole intellectual property of the Hospital Services Consultancy Corporation (India) Ltd. Copying of this drawing or part thereof or its use in any form whatsoever without the written permission of HSCC is prohibited.

NOTES

S.No	NAME	SIZE	CILL	LINTEL	REMARKS
1	TD	800X2150	000	2150	
2	D1	1000X2150	000	2150	
3	D2	1500X2150	000	2150	DOUBLE SHUTTER
4	D3	2000X2150	000	2150	DOUBLE SHUTTER
5	D4	1350X2150	000	2150	DOUBLE SHUTTER
RS	2760X3000	000	3000		BEAM BOTTOM
G1	8650X3000	0/150	3000		BEAM BOTTOM
G2	5600X3000	0/150	3000		BEAM BOTTOM
W1	5600X2100	900	3000		BEAM BOTTOM
W2	1800X2100	900	3000		
W3	2500X2100	900	3000		
W4	920X2100	900	3000		
W5	1500X2100	900	3000		
W6	1200X2100	900	3000		
F1	1500X2100	900	3000		
V1	600X600	1550	2150		

REV	DATE	DESCRIPTION
REVISION		

PROJECT
 RMNCH PROJECT
 Proposed 50 Bedded Hospital at CHATTISGARH

TITLE
 TERRACE PLAN
 TENDER DRAWING (ARCH.)

HSCC/CHATTISGARH/TD/004 R-0
 Drawing No. Rev.
 HSCC/- 1:100 01-04-2013
 Job No. Scale Date
 App by Rev. by Prep. by

HSCC (INDIA) LIMITED
 (A GOVERNMENT OF INDIA ENTERPRISES)
HSCC
 NEW DELHI INDIA

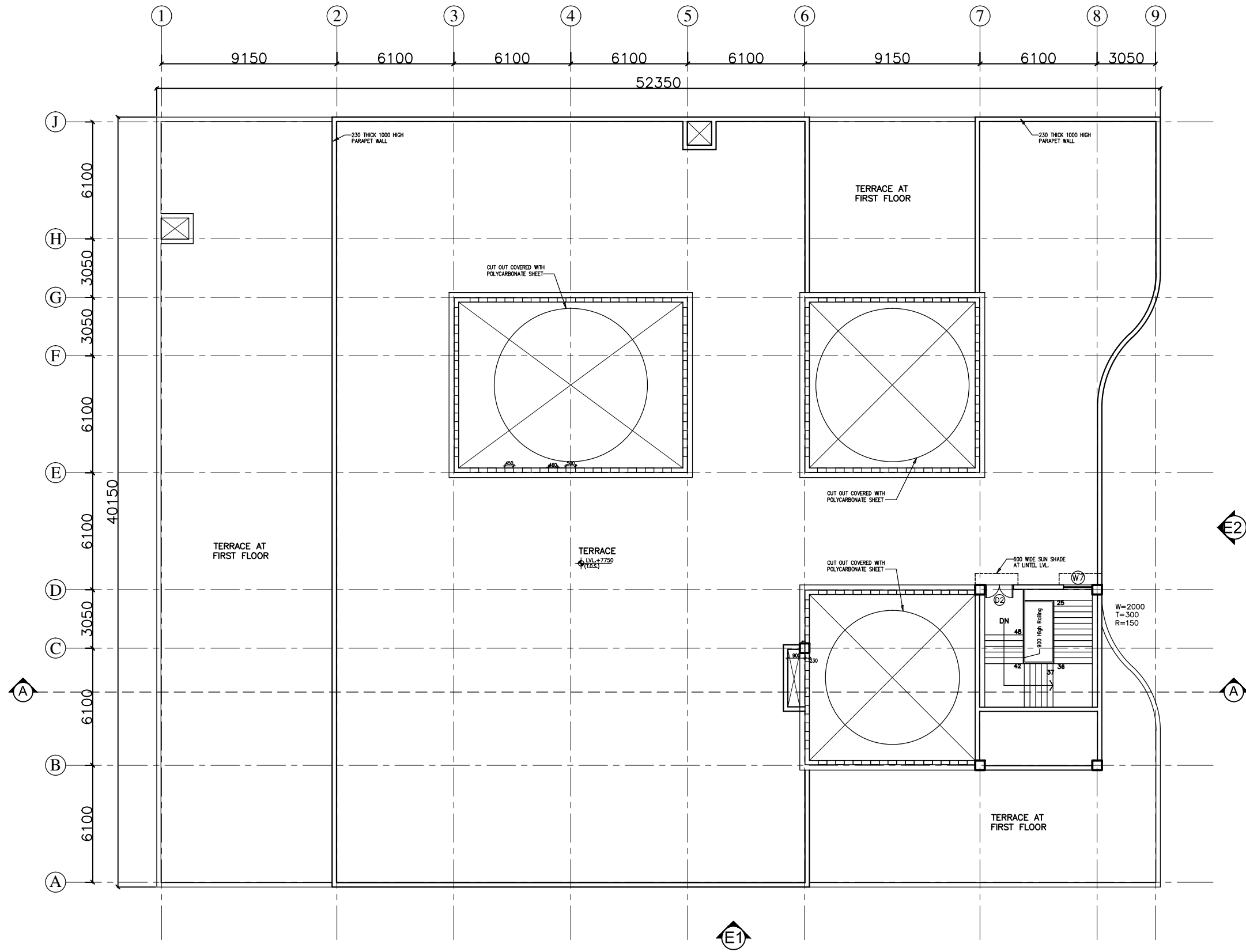

This drawing with all its contents is the sole intellectual property of the Hospital Services Consultancy Corporation (HSCC) Ltd. Copying of this drawing or part thereof or its use in any form whatsoever without the written permission of HSCC is prohibited.

NOTES

DOOR AND WINDOW SCHEDULE

S.No	NAME	SIZE	CILL	LINTEL	REMARKS
1	TD	800x2150	000	2150	
2	D1	1000x2150	000	2150	
3	D2	1500x2150	000	2150	DOUBLE SHUTTER
4	D3	2000x2150	000	2150	DOUBLE SHUTTER
5	D4	1350x2150	000	2150	DOUBLE SHUTTER
RS	2760x3000	000	3000		BEAM BOTTOM
G1	8650x3000	0/150	3000		BEAM BOTTOM
G2	5600x3000	0/150	3000		BEAM BOTTOM
W1	5600x2100	900	3000		BEAM BOTTOM
W2	1800x2100	900	3000		
W3	2500x2100	900	3000		
W4	920x2100	900	3000		
W5	1500x2100	900	3000		
W6	1200x2100	900	3000		
F1	1500x2100	900	3000		
V1	600x600	1550	2150		

REV	DATE	DESCRIPTION
REVISION		

PROJECT
 RMNCH PROJECT
 Proposed
 50 Bedded Hospital
 at NAGARI,
 CHATTISGARH

TITLE
 ELEVATIONS & SECTION

TENDER DRAWING (ARCH.)

HSCC/NAGARI/TD/005 R-0
 Drawing No. Rev.

HSCC/- 1:100 12-04-2013
 Job No. Scale Date

App by Rev. by Prep. by

HSCC (INDIA) LIMITED
 (A GOVERNMENT OF INDIA ENTERPRISES)
HSCC
 NEW DELHI INDIA

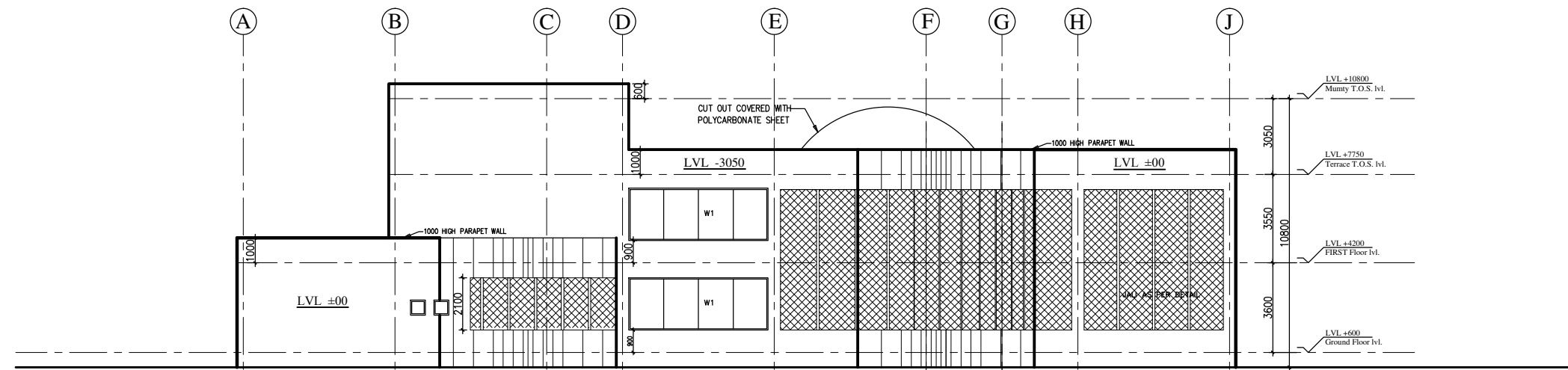

ELEVATION-E2

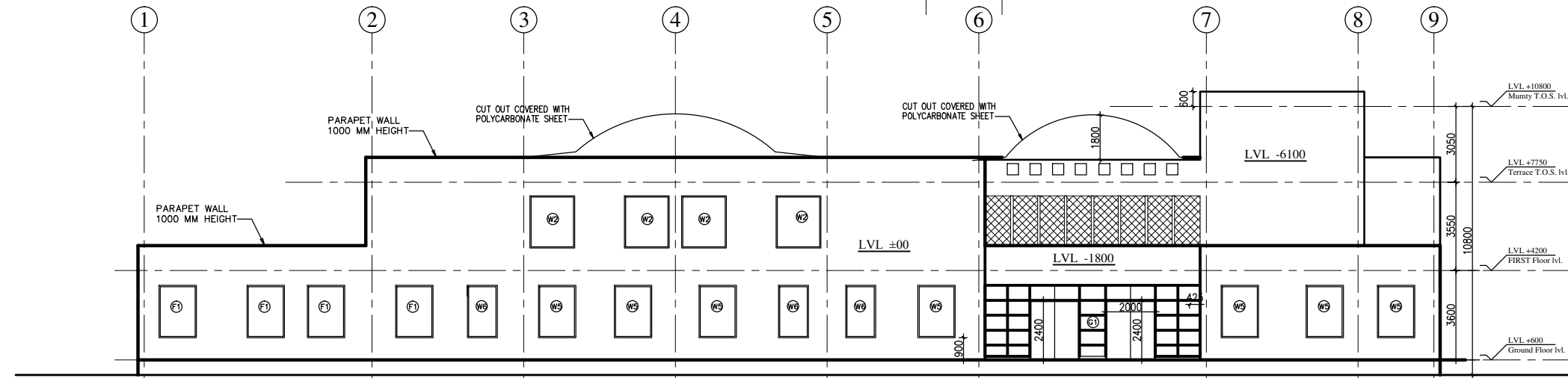

ELEVATION-E1

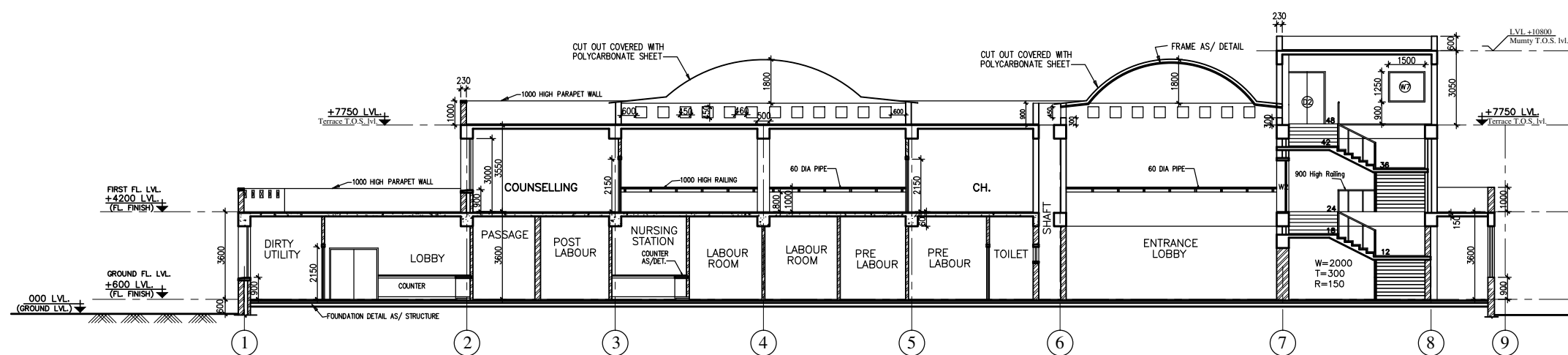

SECTION A-A

STRUCTURE

DRAWINGS

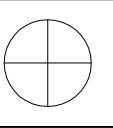

This drawing with all its contents is the sole intellectual property of the Hospital Services Company. Any use, reproduction, copying or its use in any form whatsoever without the written permission of HSCC is prohibited.

NOTES

1. ALL DIMENSIONS ARE IN mm & LWS IN m.
2. READ IN CONJUNCTION WITH RELEVANT ARCH. DRG.
3. FINISHED FLOOR LVL TO BE CONFIRMED AS/ARCH. DRGS. THE SLAB TOP LEVEL TO BE WORKED OUT SUABLY CONSIDERING FLOOR FINISH THICKNESS.
4. CLEAR COVER OF R/F TO BE AS BELOW:-
FOUNDATION = 50mm
COLUMN = 40mm
BEAM = 30mm
SLAB = 25mm
5. CONC. MIX. TO BE M-25 FOR ALL RCC WORK AS PER IS:456-2000
6. ALL R/F BARS TO BE ϕ 6300 Mpa. HYSD OR TMT STEEL AS PER IS:1786.
7. ALL LAP LENGTHS = 50xSMALLER BAR ϕ . ALL LAPS TO BE PLANNED SUABLY AS PER SITE REQUIREMENT
8. DEVELOPMENT LENGTH = 50xBAR ϕ .
9. SPC ASSUMED 120 kN/m² AT 2.0 METER BELOW N.G.L.

FOOTING SCHEDULE

S.No	MDX. SIZE(X*Y)	THK. (D)	REMARKS
1	F1 1500x1500	200	TAPERED
2	F2 1800x1800	250	TAPERED
3	F3 2250x2250	250	TAPERED
4	F4 2750x2750	250	TAPERED
5	F5 3000x3000	300	TAPERED
6	F6 3000x3000	300	TAPERED
7	F7 3700x3700	300	TAPERED

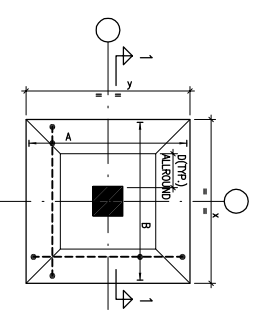

TYPICAL DETAIL OF TAPERED FOOTING

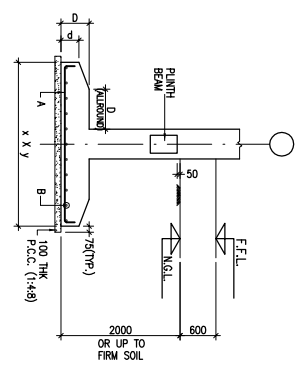

SECTION 1-1

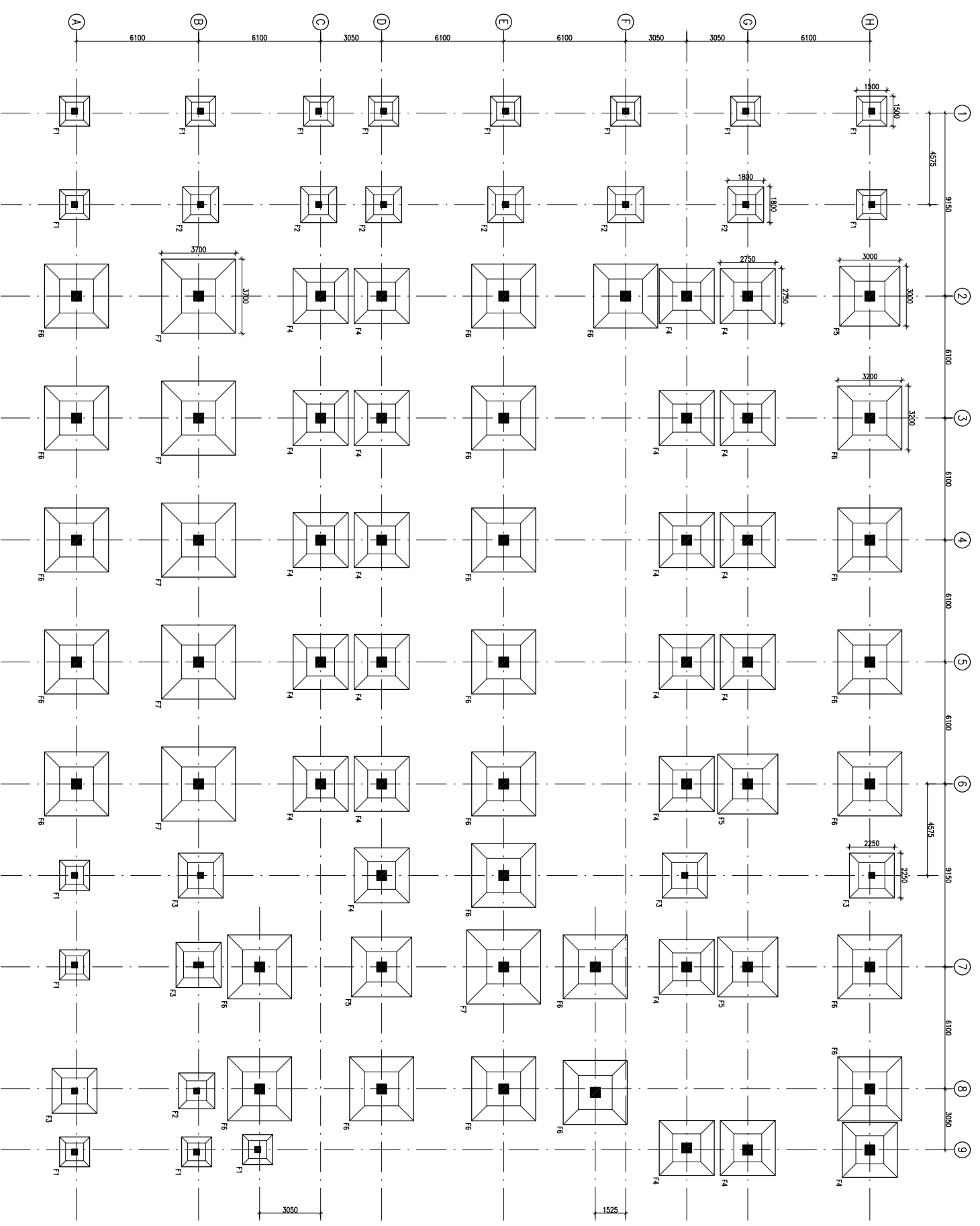

FOUNDATION LAYOUT PLAN

REV. DATE	DESCRIPTION
1	08.04.13 OVERALL REVISION AS PER ARCH.
0	27.02.13 FOR TENDER

REVISION

PROJECT

PROPOSED
50 BEDDED HOSPITAL
RMNCH PROJECT,
CHATTISGARH

TITLE

FOUNDATION LAYOUT PLAN

HSCC/RMNC/D&E/ST-T-101

Drawing No. REV. 1

HSCC/RMNC 1:125 FEB-2013

JOB No. SCALE DATE

APPROVED	REVIEWED	PREPARED

HSCC INDIA LTD.
A GOVERNMENT OF INDIA ENTERPRISE

HSCC
INDIA

NEW DELHI

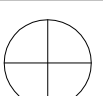

This drawing with all its contents is the sole intellectual property of the Hospital Services Consultancy and shall remain the property of the Hospital Services Consultancy. No part of this drawing or part thereof or its use in any form whatsoever without the written permission of HSCC is prohibited.

NOTES

1. ALL DIMENSIONS ARE IN mm & LWS IN m.
2. READ IN CONJUNCTION WITH RELEVANT ARCH. DRG.
3. FINISHED FLOOR LVL TO BE CONFIRMED AS/ARCH. DRGS. THE SLAB TOP LEVEL TO BE WORKED OUT SUITABLY CONSIDERING FLOOR FINISH THICKNESS.
4. CLEAR COVER OF R/F TO BE AS BELOW:-
FOUNDATION = 50mm
COLUMN = 40mm
BEAM = 30mm
SLAB = 25mm
5. CONC. MIX. TO BE M-25 FOR ALL RCC WORK AS PER IS:456-2000
6. ALL R/F BARS TO BE ϕ 6300 Mpa. HYSD OR TMT STEEL AS PER IS:1786.
7. ALL LAP LENGTHS = 50xSMALLER BAR ϕ . ALL LAPS TO BE PLANNED SUITABLY AS PER SITE REQUIREMENT
8. DEVELOPMENT LENGTH = 50xBAR ϕ .

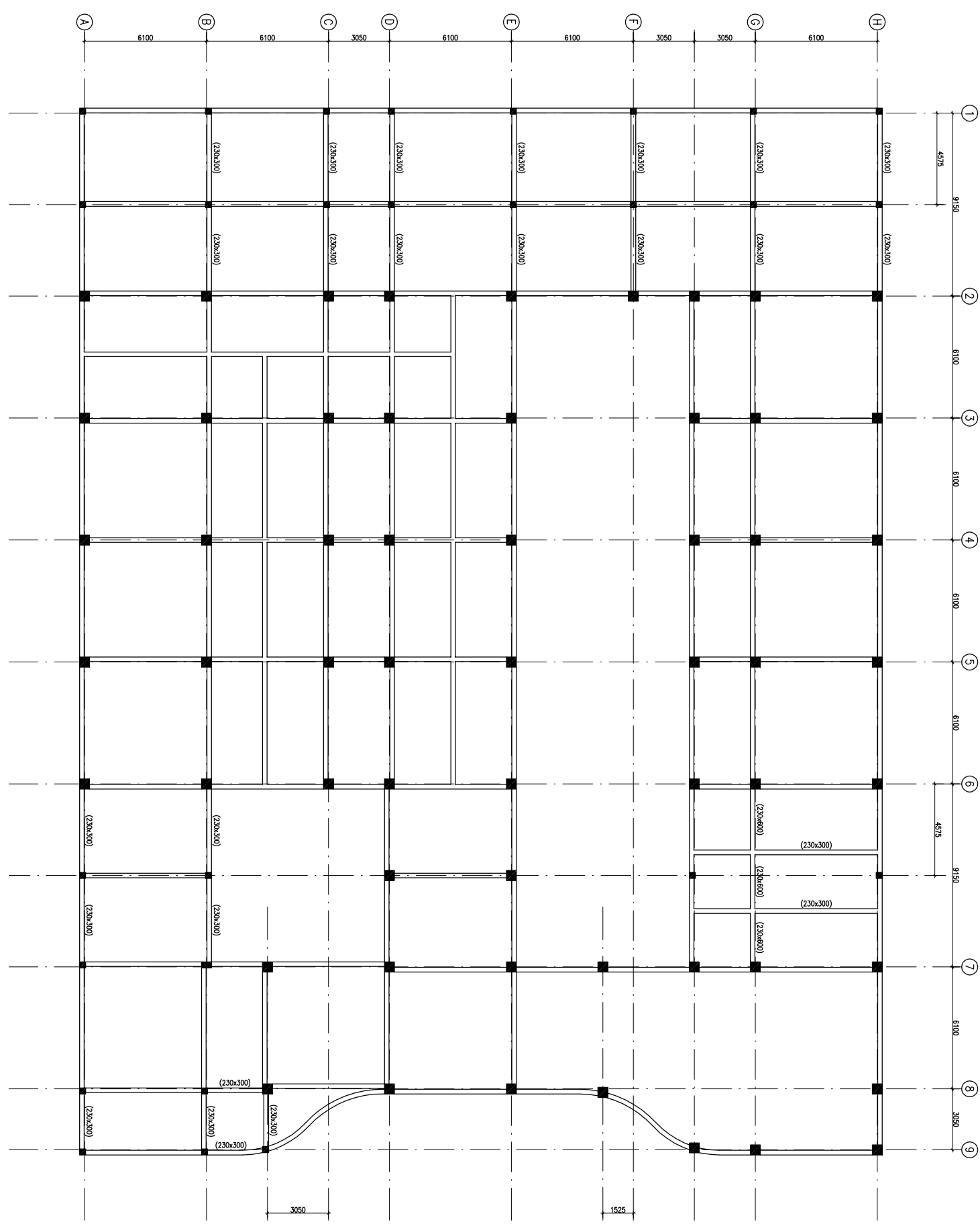
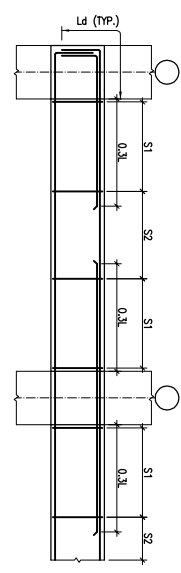

PLINTH BEAM FRAMING PLAN
(ALL BEAMS SIZE 230x300 UNLS)

REVISION	REV. DATE	DESCRIPTION
1	08.04.13	OVERALL REVISION AS PER ARCH.
0	27.02.13	FOR TENDER

PROJECT

PROPOSED
50 BEDDED HOSPITAL
RMNCH PROJECT,
CHATTISGARH

TITLE

PLINTH BEAM FRAMING PLAN

HSCC/RMNC/D&E/ST-T-103

Drawing No.	REV. 1
HSCC/RMNC	FEB-2013
JOB No.	SCALE
	DATE

APPROVED	REVIEWED	PREPARED
----------	----------	----------

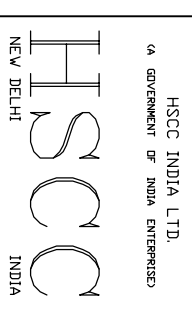

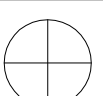

This drawing with all its contents is the sole intellectual property of the Hospital Services Company. No part of this drawing or part thereof or its use in any form whatsoever without the written permission of HSCC is prohibited.

NOTES

1. ALL DIMENSIONS ARE IN mm & LWS IN m.
2. READ IN CONJUNCTION WITH RELEVANT ARCH. DRG.
3. FINISHED FLOOR LVL TO BE CONFIRMED AS/ARCH. DRGS. THE SLAB TOP LEVEL TO BE WORKED OUT SUITABLY CONSIDERING FLOOR FINISH THICKNESS.
4. CLEAR COVER OF R/F TO BE AS BELOW:-
 FOUNDATION = 50mm
 COLUMN = 40mm
 BEAM = 30mm
 SLAB = 25mm
5. CONC. MIX. TO BE M-25 FOR ALL RCC WORK AS PER IS:456-2000
6. ALL R/F BARS TO BE ϕ 6300 Mpa. HYSD OR TMT STEEL AS PER IS:1786.
7. ALL LAP LENGTHS = 50xSMALLER BAR ϕ . ALL LAPS TO PLANNED SUITABLY AS PER SITE REQUIREMENT
8. DEVELOPMENT LENGTH = 50xBAR ϕ .



COLUMN MKD. C1



COLUMN MKD. C2



COLUMN MKD. C3

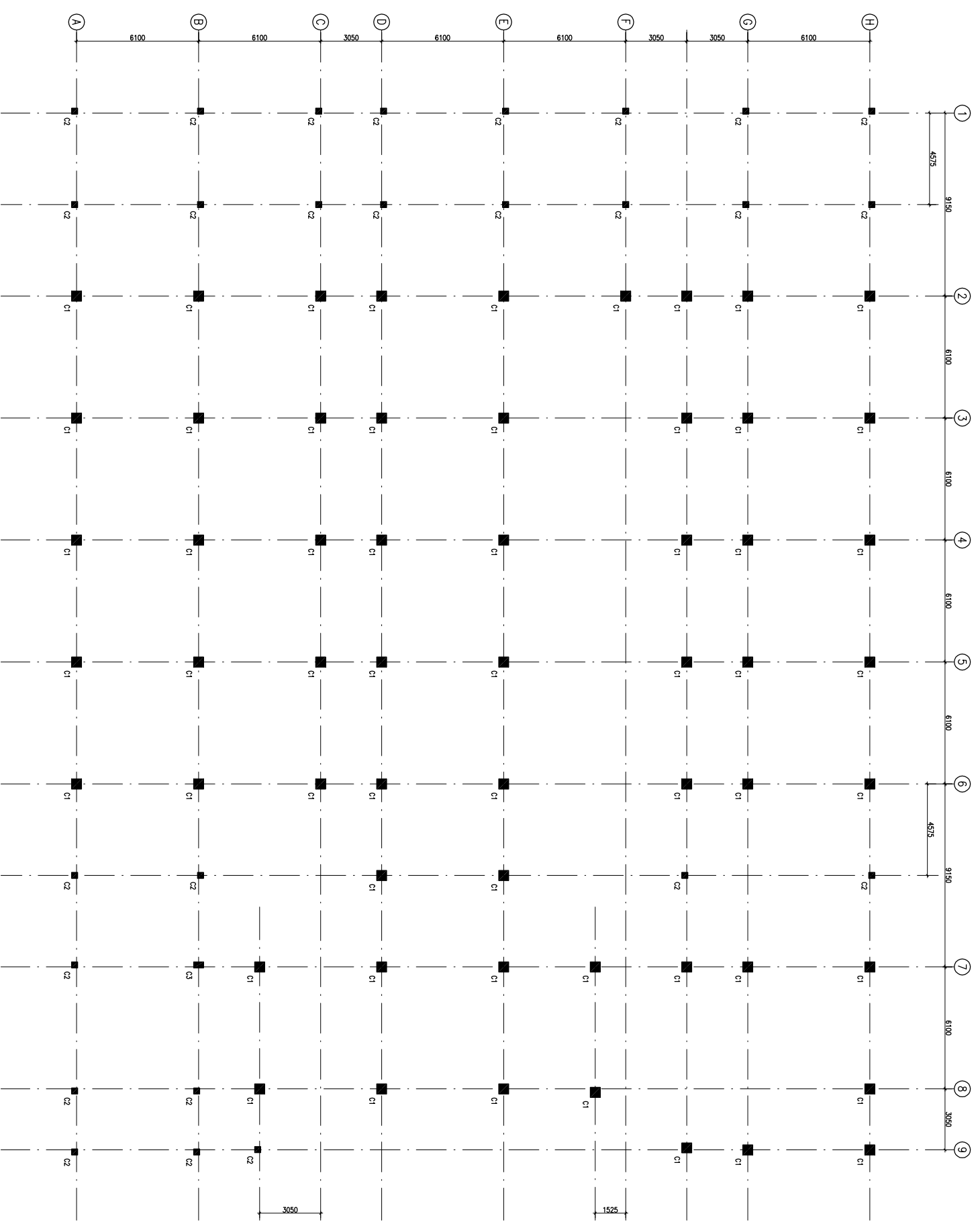

COLUMN LAYOUT PLAN

REVISION	REVISION	DESCRIPTION
1	08.04.13	OVERALL REVISION AS PER ARCH.
0	27.02.13	FOR TENDER

PROJECT

PROPOSED
50 BEDDED HOSPITAL
RMNCH PROJECT,
CHATTISGARH

TITLE

COLUMN LAYOUT PLAN

HSCC/RMNC/D&E/ST-T-102

Drawing No.	REV. 1
HSCC/RMNC	FEB-2013
JOB No.	SCALE
	DATE

APPROVED	REVIEWED	PREPARED
----------	----------	----------

HSCC INDIA LTD.
A GOVERNMENT OF INDIA ENTERPRISE

HSCC
INDIA
NEW DELHI

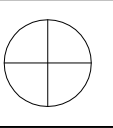

This drawing with all its contents is the sole intellectual property of the Hospital Services Company. No part of this drawing or part thereof or its use in any form whatsoever without the written permission of HSCC is prohibited.

NOTES

1. ALL DIMENSIONS ARE IN mm & LWS IN m.
2. READ IN CONJUNCTION WITH RELEVANT ARCH. DRG.
3. FINISHED FLOOR LVL TO BE CONFIRMED AS/ARCH. DRGS. THE SLAB TOP LEVEL TO BE WORKED OUT SUITABLY CONSIDERING FLOOR FINISH THICKNESS.
4. CLEAR COVER OF R/F TO BE AS BELOW:-
FOUNDATION = 50mm
COLUMN = 40mm
BEAM = 30mm
SLAB = 25mm
5. CONC. MIX. TO BE M-25 FOR ALL RCC WORK AS PER IS:456-2000
6. ALL R/F BARS TO BE ϕ 6300 Mpa. HYSD OR TMT STEEL AS PER IS:1786.
7. ALL LAP LENGTHS = 50xSMALLER BAR ϕ . SITE REQUIREMENT
8. DEVELOPMENT LENGTH = 50xBAR ϕ .

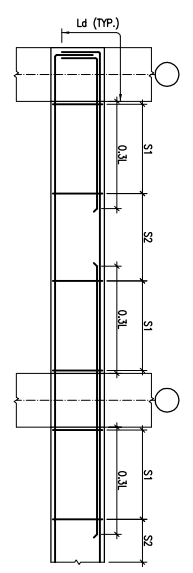

TYP. BEAM R/F DETAILS

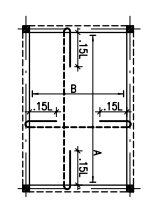

TYP. SUNKEN SLAB R/F DETAIL

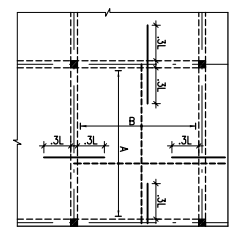

TYP. SLAB R/F DETAIL

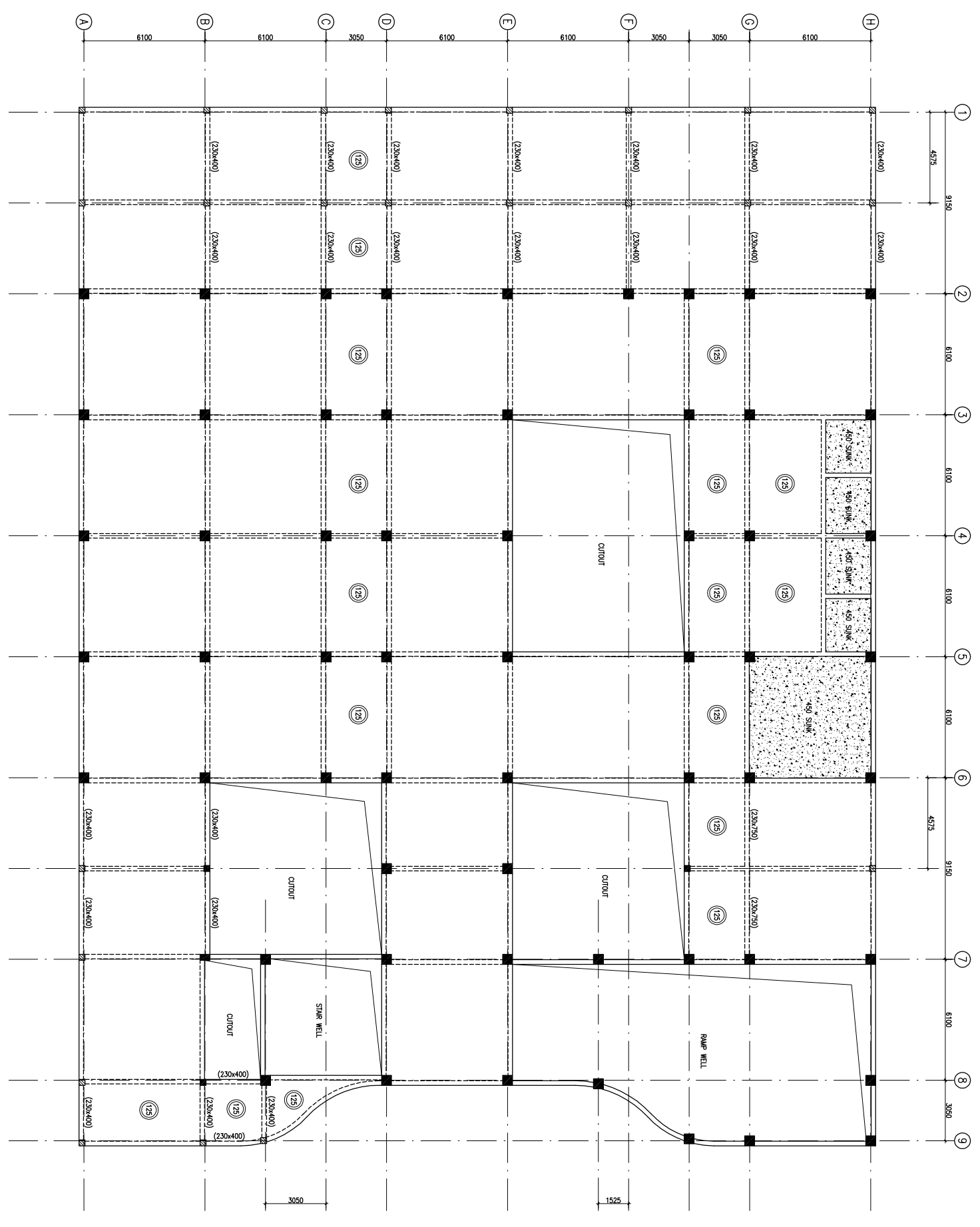

FIRST FLOOR BEAM FRAMING PLAN
(ALL BEAMS SIZE 230x400 U.N.O.) & (SLAB THICKNESS 150mm U.N.O.)

REVISION	REVISION	DESCRIPTION
1	08.04.13	OVERALL REVISION AS PER ARCH.
0	27.02.13	FOR TENDER

PROJECT

PROPOSED
50 BEDDED HOSPITAL
RMNCH PROJECT,
CHATTISGARH

TITLE

FIRST FLOOR BEAM FRAMING PLAN
HSCC/RMNC/D&E/ST-T-104

Drawing No.	REV. 1
HSCC/RMNC	FEB-2013
JOB No.	SCALE
DATE	DATE
APPROVED	REVIEWED
PREPARED	

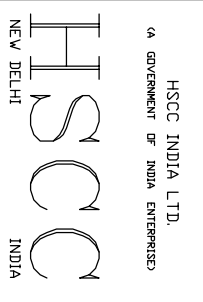

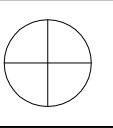

This drawing with all its contents is the sole intellectual property of the Hospital Services Company. No part of this drawing or part thereof or its use in any form whatsoever without the written permission of HSCC is prohibited.

NOTES

1. ALL DIMENSIONS ARE IN mm & LVL'S IN m.
2. READ IN CONJUNCTION WITH RELEVANT ARCH. DRG.
3. FINISHED FLOOR LVL TO BE CONFIRMED AS/ARCH. DRGS. THE SLAB TOP LEVEL TO BE WORKED OUT SUABLY CONSIDERING FLOOR FINISH THICKNESS.
4. CLEAR COVER OF R/F TO BE AS BELOW:-
FOUNDATION = 50mm
COLUMN = 40mm
BEAM = 30mm
SLAB = 25mm
5. CONC. MIX. TO BE M-25 FOR ALL RCC WORK AS PER IS:456-2000
6. ALL R/F BARS TO BE ϕ 6300 Mpa. HYSD OR TMT STEEL AS PER IS:1786.
7. ALL LAP LENGTHS = 50xSMALLER BAR ϕ . SITE REQUIREMENT
8. DEVELOPMENT LENGTH = 50xBAR ϕ .

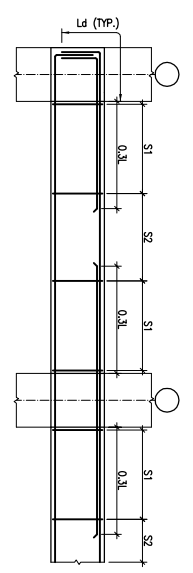

TYP. BEAM R/F DETAILS

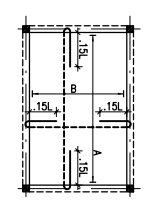

TYP. SUNKEN SLAB R/F DETAIL

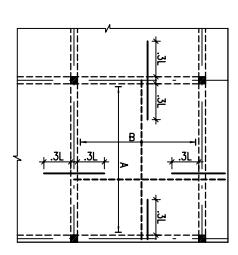

TYP. SLAB R/F DETAIL

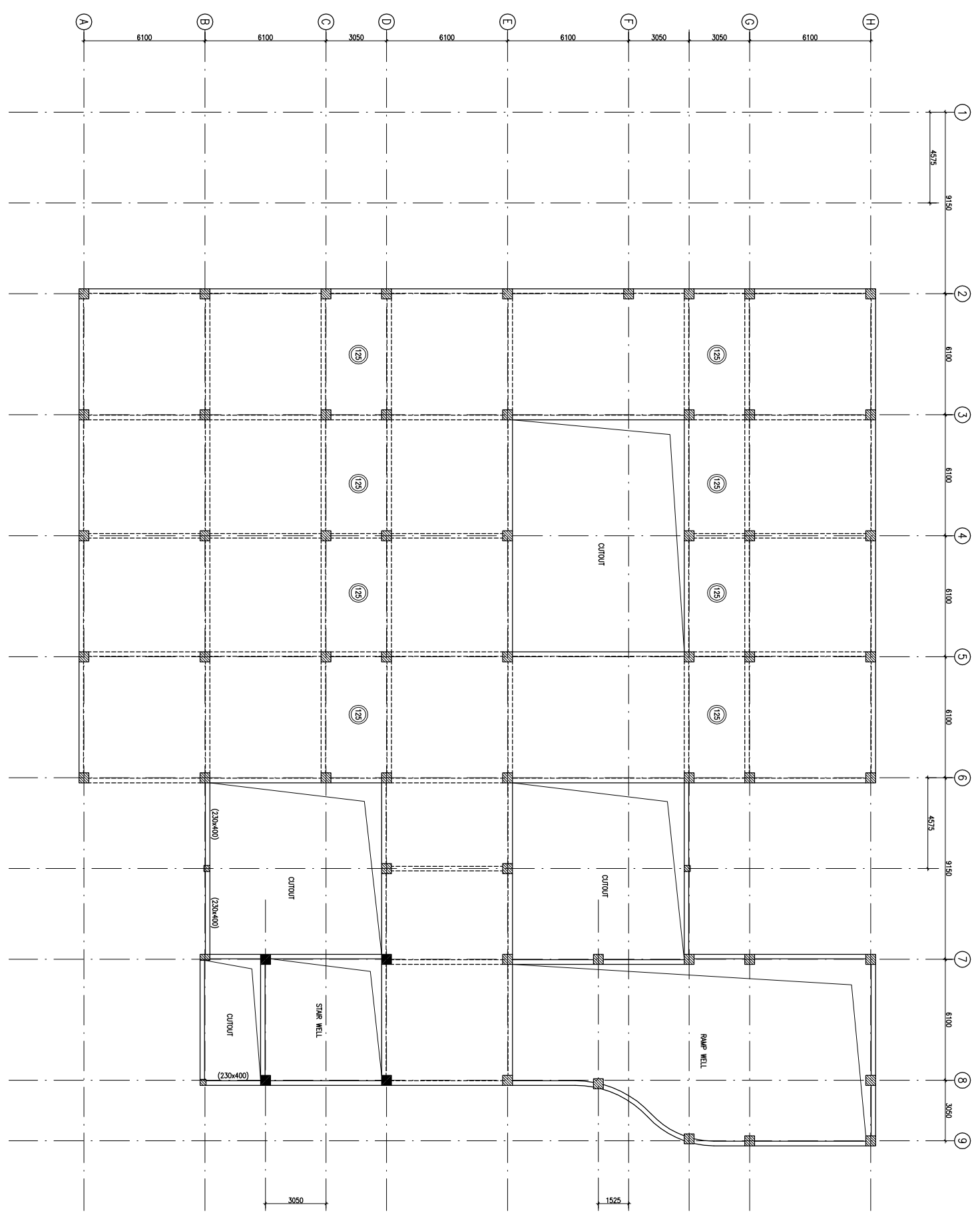

TERRACE LVL. BEAM FRAMING PLAN
(ALL BEAMS SIZE 200x600 U.N.O.) & (SLAB THICKNESS 150mm U.N.O.)

REVISION	REV. DATE	DESCRIPTION
1	08.04.13	OVERALL REVISION AS PER ARCH.
0	27.02.13	FOR TENDER

PROJECT

PROPOSED
50 BEDDED HOSPITAL
RMNCH PROJECT,
CHATTISGARH

TITLE

TERRACE LVL. BEAM FRAMING PLAN
HSCC/RMNC/DAE/ST-T-105

Drawing No.	REV. 1	
HSCC/RMNC	FEB-2013	
JOB No.	SCALE	
DATE	DATE	
APPROVED	REVIEWED	PREPARED

