

**CHHATTISGARH MEDICAL SERVICES CORPORATION
LIMITED**

(Government of Chhattisgarh)

Tender

For

**Construction of Regional Drug Warehouse at Jagdalpur (C.G.),
under National Rural Health Mission scheme**

Tender Drawings

VOLUME-VI

February' 2014



**HSCC (INDIA) LTD.
(CONSULTANTS & ENGINEERS FOR MEGA HOSPITALS & LABORATORIES)
E-6(A), sector-1, NOIDA(U.P) 201301 (India)**

Phone : 0120-2542436-40

Fax : 0120-2542447

Tender No. HSCC/NRHM/CG./2014 (IV) /11

This drawing with all its contents is the sole intellectual property of the Hospital Services Consultancy Corporation (India) Ltd. Copying of this drawing or part thereof for use in any form whatsoever without the written permission of HSCC is prohibited.

NOTES
 1. ALL DIMENSIONS ARE IN MM.
 2. ALL DIMENSIONS ARE TO BE READ AND NOT MEASURED.

S.NO.	TYPE	WEDTH	CILL	LINTEL
1	D	2000	—	2150
2	D1	1000	—	2150
3	D2	1500	—	2150
4	D3	800	—	2150
5	DW1	4050	300	2500 (BEAM BOTTO)
6	DW2	2400	300	2500 (BEAM BOTTO)
7	W	2200	900	2500 (BEAM BOTTO)
8	W1	1800	900	2500 (BEAM BOTTO)
9	W2	850	900	2500 (BEAM BOTTO)
10	RS	3000	—	2500 (BEAM BOTTO)

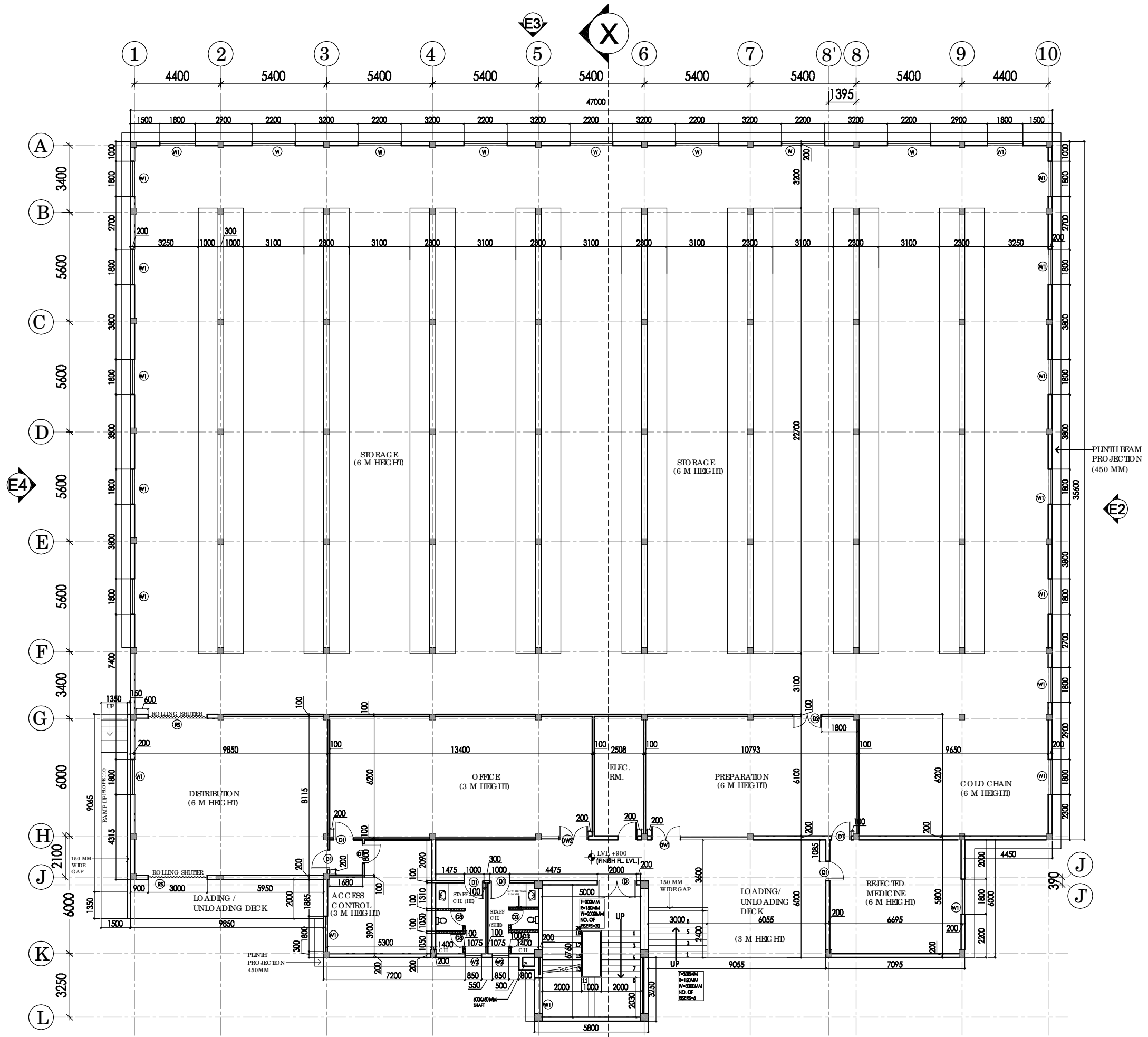

GROUND FLOOR PLAN
 AREA - 1910 SQM

REV	DATE	DESCRIPTION
REVISION		

PROJECT
 NRHM PROJECT
 Proposed Drug Warehouse at JAGDALPUR, CHATTISGARH

TITLE
 ARCHITECTURAL TENDER DRAWING
 GROUND FLOOR PLAN
 TOTAL AREA - 2195 SQM

HSCC/EV210-JAGDALPUR/TD/D.W./001/R-0		
Drawing No.		
HSCC/EV210	1:100	17-02-2014
Job No.	Scale	Date
App by	Rev. by	Prep. by
	S.S	L.K

This drawing with all its contents is the sole intellectual property of the Hospital Services Consultancy Corporation (India) Ltd. Copying of this drawing or part thereof for use in any form whatsoever without the written permission of HSCC is prohibited.

- NOTES**
1. ALL DIMENSIONS ARE IN MM.
 2. ALL DIMENSIONS ARE TO BE READ AND NOT MEASURED.

S.NO.	TYPE	WIDTH	C.B.L.	LINEL
1	D	2000	—	2150
2	D1	1000	—	2150
3	D2	1500	—	2150
4	D3	800	—	2150
5	DW1	4050	300	2500 (BEAM BOTTO?)
6	DW2	2400	300	2500 (BEAM BOTTO?)
7	W	2200	900	2500 (BEAM BOTTO?)
8	W1	1800	900	2500 (BEAM BOTTO?)
9	W2	850	900	2500 (BEAM BOTTO?)
10	RS	3000	—	2500 (BEAM BOTTO?)

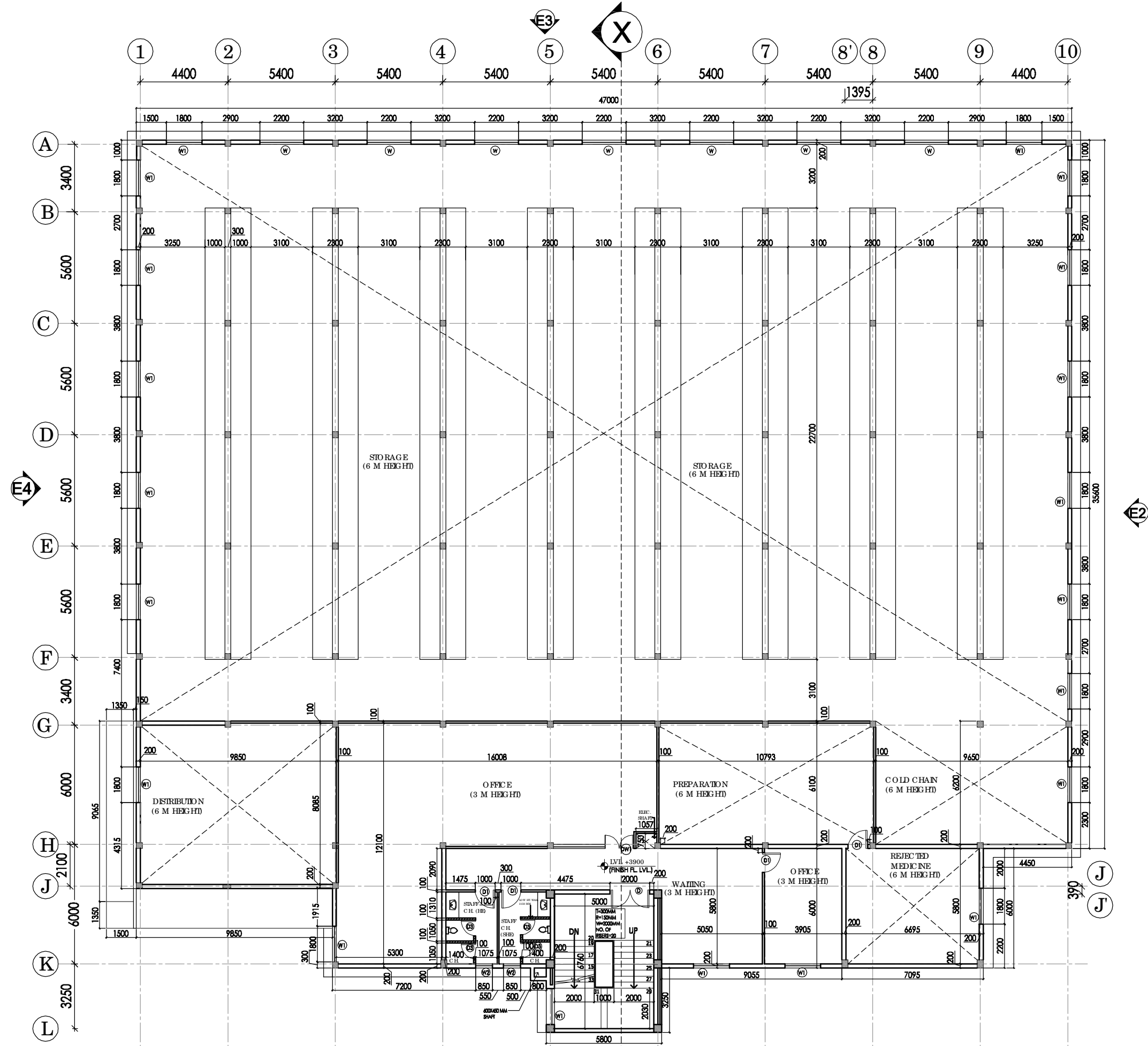

FIRST FLOOR PLAN
AREA - 285 SQM

REV	DATE	DESCRIPTION
REVISION		

PROJECT
NRHM PROJECT
Proposed Drug Warehouse at JAGDALPUR, CHATTISGARH

TITLE
ARCHITECTURAL TENDER DRAWING
FIRST FLOOR PLAN
TOTAL AREA - 2195 SQM

HSCC/EV210-JAGDALPUR/TD/D.W./002/R-0
Drawing No.

HSCC/EV210 Job No. 1:100 Scale 17-02-2014 Date

App by S.S Rev. by L.K Prep. by

This drawing with all its contents is the sole intellectual property of the Hospital Services Consultancy Corporation (India) Ltd. Copying of this drawing or part thereof for use in any form whatsoever without the written permission of HSCC is prohibited.

NOTES
 1. ALL DIMENSIONS ARE IN MM.
 2. ALL DIMENSIONS ARE TO BE READ AND NOT MEASURED.

S.NO.	TYPE	WIDTH	C.B.L.	LINTEL
1	D	2000	—	2150
2	D1	1000	—	2150
3	D2	1500	—	2150
4	D3	800	—	2150
5	DW1	4050	300	2500 (BEAM BOTTO?)
6	DW2	2400	300	2500 (BEAM BOTTO?)
7	W	2200	900	2500 (BEAM BOTTO?)
8	W1	1800	900	2500 (BEAM BOTTO?)
9	W2	850	900	2500 (BEAM BOTTO?)
10	RS	3000	—	2500 (BEAM BOTTO?)

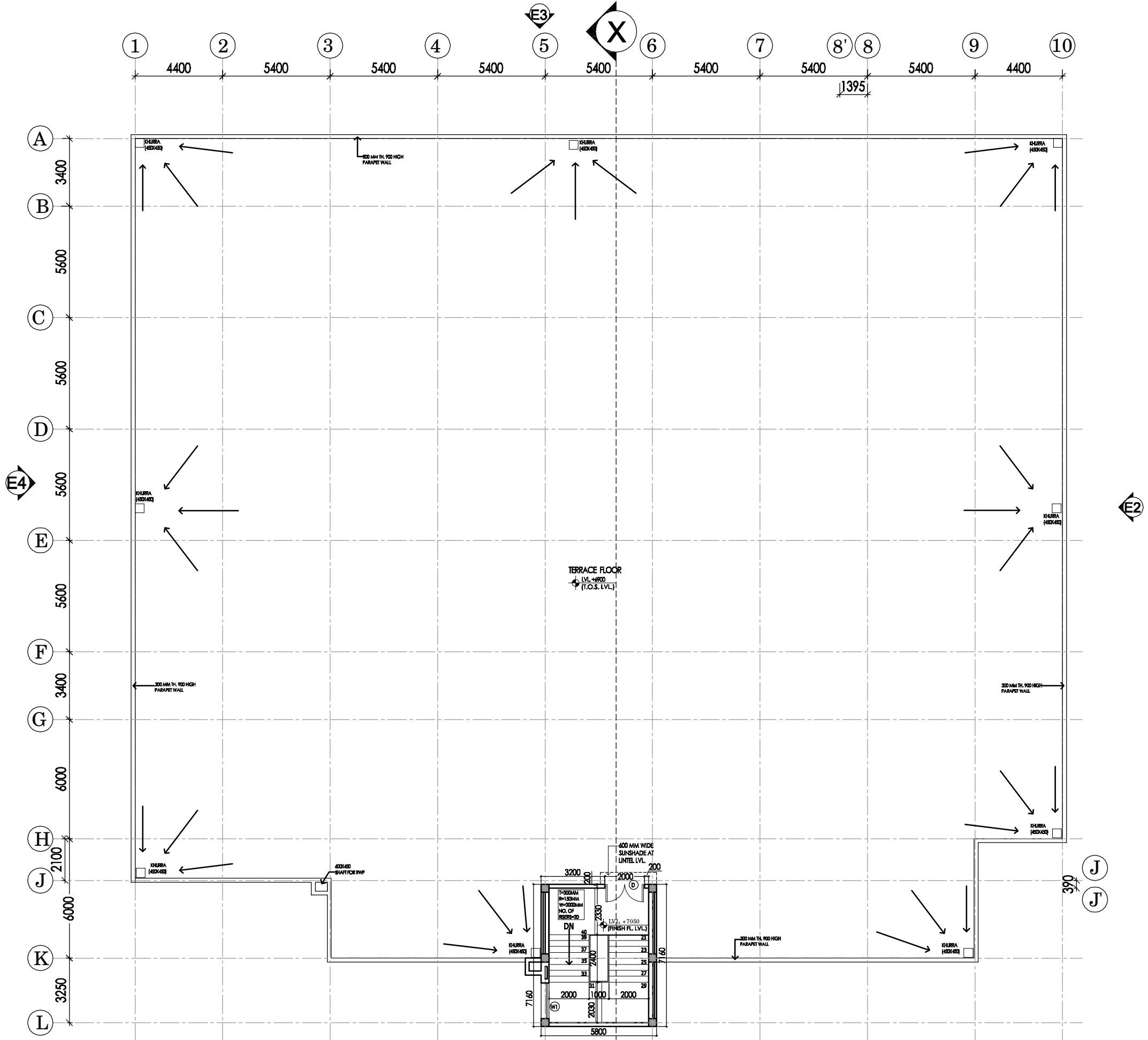

TERRACE PLAN

REV	DATE	DESCRIPTION
REVISION		

PROJECT
 NRHM PROJECT
 Proposed Drug Warehouse at JAGDALPUR, CHATTISGARH

TITLE
 ARCHITECTURAL TENDER DRAWING
 TERRACE PLAN

HSCC/210-JAGDALPUR/TD/D.W./003/R-0
 Drawing No.

HSCC/210 Job No. 1:100 Scale 17-02-2014 Date

App by S.S. Rev. by L.K. Prep. by

HSCC (INDIA) LIMITED
 (A GOVERNMENT OF INDIA ENTERPRISE)
HSCC
 NEW DELHI INDIA

This drawing with all its contents is the sole Intellectual property of the Hospital Services Consultancy Corporation (India) Ltd. Copying or part thereof for use in any form whatsoever without the written permission of HSCC is prohibited.

NOTES
 1. ALL DIMENSIONS ARE IN MM.
 2. ALL DIMENSIONS ARE TO BE READ AND NOT MEASURED.

S.NO.	TYPE	WIDTH	C/C	LINEL
1	D	2000	—	2150
2	D1	1000	—	2150
3	D2	1500	—	2150
4	D3	800	—	2150
5	DW1	4050	300	2500 (BEAM BOTTO?)
6	DW2	2400	300	2500 (BEAM BOTTO?)
7	W	2200	900	2500 (BEAM BOTTO?)
8	W1	1800	900	2500 (BEAM BOTTO?)
9	W2	850	900	2500 (BEAM BOTTO?)
10	RS	3000	—	2500 (BEAM BOTTO?)

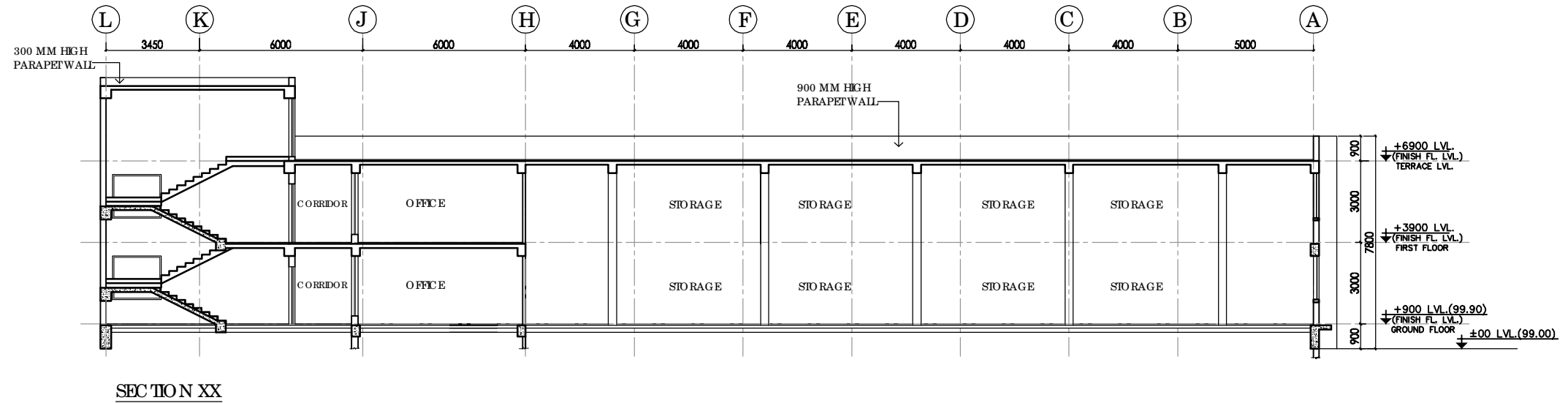
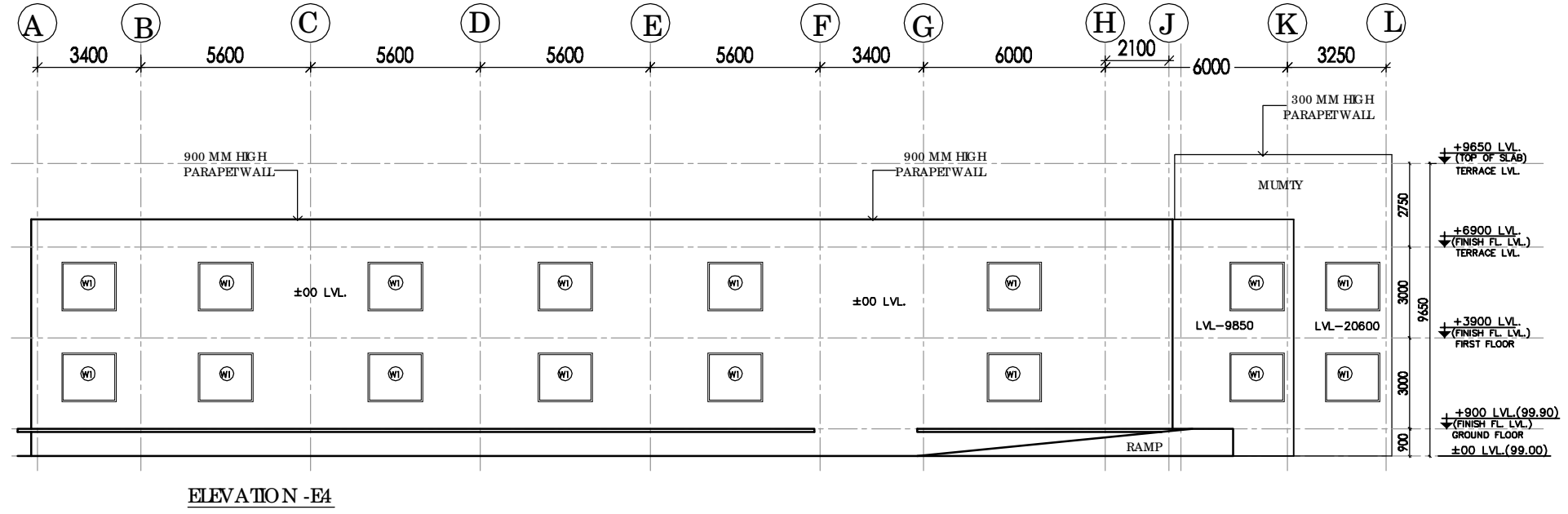
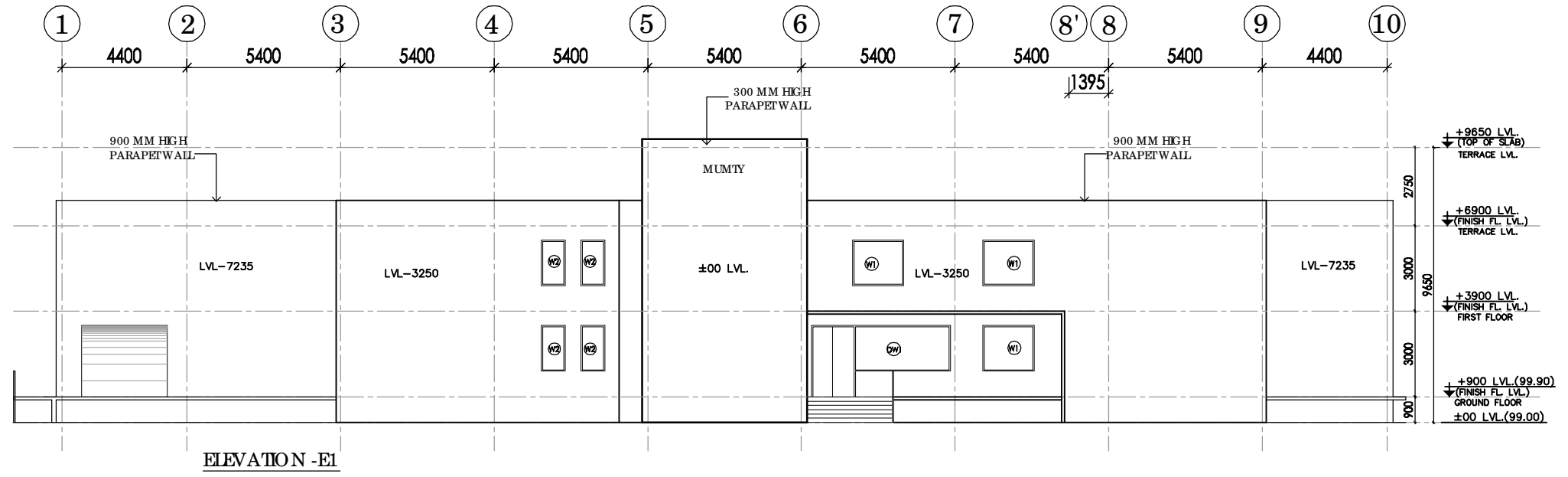

REV	DATE	DESCRIPTION
REVISION		

PROJECT
 NRHM PROJECT
 Proposed Drug Warehouse at JAGDALPUR, CHATTISGARH

TITLE
 ARCHITECTURAL TENDER DRAWING
 ELEVATIONS SECTION XX

HSCC/EV210-JAGDALPUR/TD/D.W./004/R-0		
Drawing No.		
HSCC/EV210	1:100	17-02-2014
Job No.	Scale	Date
App by	Rev. by	Prep. by
	SS	LK

HSCC (INDIA) LIMITED
 (A GOVERNMENT OF INDIA ENTERPRISE)
HSCC
 NEW DELHI INDIA

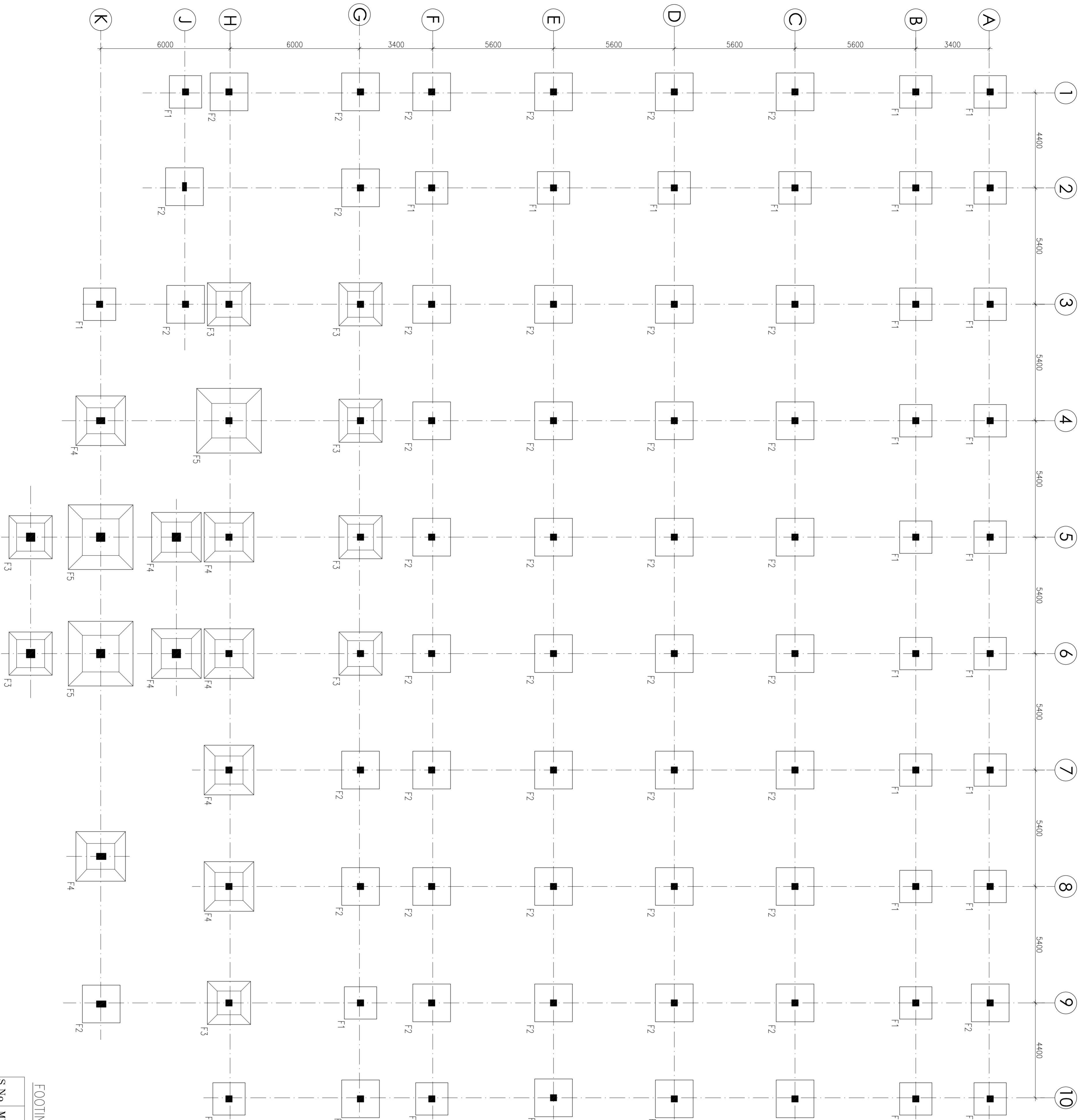

FOUNDATION PLAN

FOOTING SCHEDULE

S.No.	MKD.	SIZE(x*xy)	THK. (D)	THK. (d)	REINFORCEMENT		REMARKS
					MAIN R/F (A)	SECONDARY R/F (B)	
1	F1	1500x1500	300	300	Ø10@50C/C	Ø10@50C/C	FLAT
2	F2	1750x1750	350	350	Ø10@100C/C	Ø10@100C/C	FLAT
3	F3	2000x2000	450	250	Ø12@50C/C	Ø12@50C/C	TAPERED
4	F4	2300x2300	500	250	Ø16@50C/C	Ø16@50C/C	TAPERED
5	F5	3000x3000	650	250	Ø16@100C/C	Ø16@100C/C	TAPERED

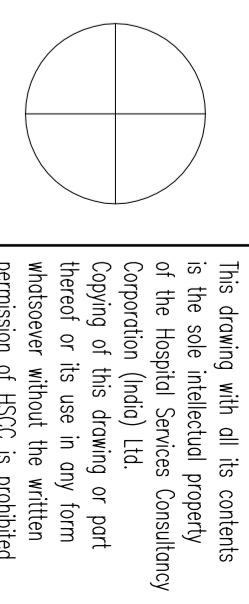

This drawing with all its contents is the sole intellectual property of the Hospital Services Consultancy Corporation (HSCC) Ltd. No part of this drawing or part hereof may be reproduced, stored in a retrieval system or transmitted in any form or by any means, electronic, mechanical, photocopying, recording or otherwise, without the written permission of HSCC. It is prohibited.

NOTES

1. ALL DIMENSIONS ARE IN mm & LWS IN m.
2. READ IN CONJUNCTION WITH RELEVANT ARCH. DRG.
3. FINISHED FLOOR LVL TO BE CONFORMED AS/ARCH. DRG; THE SLAB TOP LEVEL TO BE WORKED OUT SEPARATELY CONSIDERING FLOOR FINISH THICKNESS.
4. CLEAR COVER OF R/F TO BE AS BELOW--
FOUNDATION = 50mm
COLUMN = 40mm
BEAM = 25mm
SLAB = 20mm
5. CONC. MIX. TO BE M-25 FOR ALL RCC WORK AS PER IS:456-2000
6. ALL R/F BARS TO BE F500 Mpa. HNSD OR TMT STEEL AS PER IS:1786.
7. ALL LAP LENGTHS = 50xSMALLER BAR Ø. ALL LAPS TO PLANNED SUITABLY AS PER SITE REQUIREMENT.
8. DEVELOPMENT LENGTH = 50xBAR Ø.
9. FOUNDATION IS DESIGN FOR SBC OF 145 KN/M² AT 1.5M DEPTH BELOW NSL

REV	DATE	DESCRIPTION
0		0000 FOR CONSTRUCTION

PROJECT

Proposed Drug Warehouse at JAGDALPUR CHATTISGARH

TITLE

NRHM PROJECT

FOUNDATION PLAN

HSCC/EN210/TENDER /CHATTISGARH/GAD/SI-

Drawing No.	REV. 0
HSCC/174	DEB-2013
JOB No.	SCALE
	DATE
APPROVED	REVIEWED
	PREPARED

HSCC INDIA LTD.

GOVERNMENT OF INDIA ENTERPRISES

HSCC INDIA

NEW DELHI

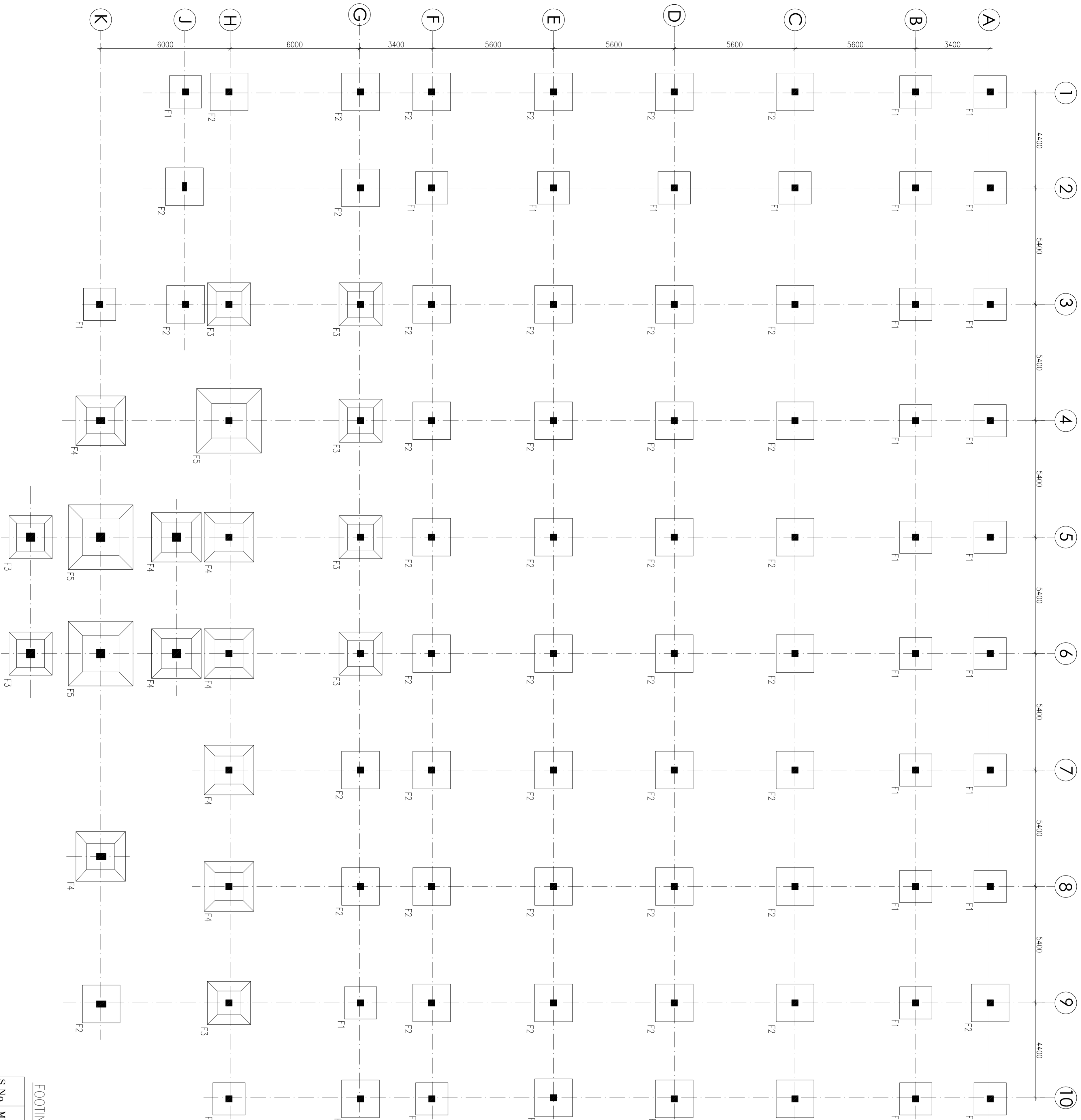

FOUNDATION PLAN

FOOTING SCHEDULE

S.No.	MKD.	SIZE(x×y)	THK. (D)	THK. (d)	REINFORCEMENT		REMARKS
					MAIN R/F (A)	SECONDARY R/F (B)	
1	F1	1500×1500	300	300	Ø10@50C/C	Ø10@50C/C	FLAT
2	F2	1750×1750	350	350	Ø10@100C/C	Ø10@100C/C	FLAT
3	F3	2000×2000	450	250	Ø12@50C/C	Ø12@50C/C	TAPERED
4	F4	2300×2300	500	250	Ø16@50C/C	Ø16@50C/C	TAPERED
5	F5	3000×3000	650	250	Ø16@100C/C	Ø16@100C/C	TAPERED

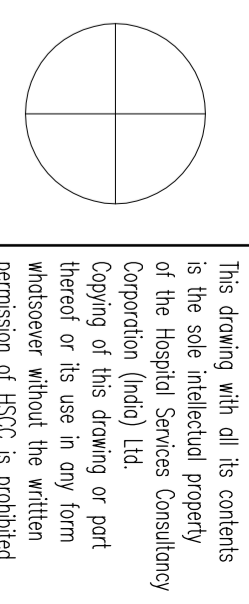

This drawing with all its contents is the sole intellectual property of the Hospital Services Consultancy Corporation (HSCC) Ltd. No part of this drawing or part hereof may be reproduced, stored in a retrieval system or transmitted in any form or by any means, electronic, mechanical, photocopying, recording or otherwise, without the written permission of HSCC. It is prohibited.

NOTES

1. ALL DIMENSIONS ARE IN mm & LWS IN m.
2. READ IN CONJUNCTION WITH RELEVANT ARCH. DRG.
3. FINISHED FLOOR LVL TO BE CONFORMED AS/ARCH. DRG; THE SLAB TOP LEVEL TO BE WORKED OUT SEPARATELY CONSIDERING FLOOR FINISH THICKNESS.
4. CLEAR COVER OF R/F TO BE AS BELOW--
FOUNDATION = 50mm
COLUMN = 40mm
BEAM = 25mm
SLAB = 20mm
5. CONC. MIX. TO BE M-25 FOR ALL RCC WORK AS PER IS:456-2000
6. ALL R/F BARS TO BE F4500 Mpa. HNSD OR TMT STEEL AS PER IS:1786.
7. ALL LAP LENGTHS = 50×SMALLER BAR Ø. ALL LAPS TO BE PLANNED SUITABLY AS PER SITE REQUIREMENT.
8. DEVELOPMENT LENGTH = 50×BAR Ø.
9. FOUNDATION IS DESIGN FOR SFC OF 145 KN/M² AT 1.5M DEPTH BELOW NSL

REV	DATE	DESCRIPTION
0		0000 FOR CONSTRUCTION

PROJECT

Proposed Drug Warehouse at JAGDALPUR CHATTISGARH

TITLE

NRHM PROJECT

FOUNDATION PLAN

HSCC/EN210/TENDER /CHATTISGARH/GAD/ST-	REV. 0
Drawing No.	DEB -2013
HSCC/174	SCALE
JOB No.	DATE
APPROVED	REVIEWED
	PREPARED

HSCC INDIA LTD.
GOVERNMENT OF INDIA ENTERPRISE

HSCC
INDIA

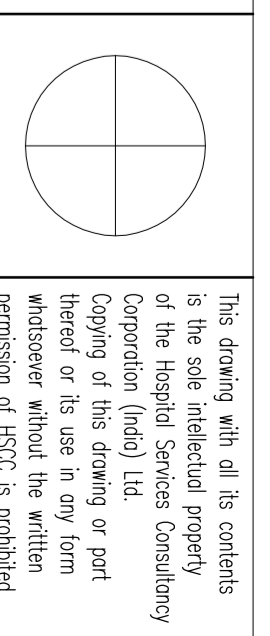

This drawing with all its contents is the sole intellectual property of the HSCC Services Consultancy Corporation (HSCC) Ltd. Copying or reproducing or part thereof or its use in any form whatsoever without the written permission of HSCC is prohibited.

- NOTES**
1. ALL DIMENSIONS ARE IN mm & L&LS IN m.
 2. READ IN CONJUNCTION WITH RELEVANT ARCH. DRG.
 3. FINISHED FLOOR LVL TO BE CONFORMED AS/ARCH. DRG. THE SLAB TOP LEVEL TO BE WORKED OUT SUITABLY CONSIDERING FLOOR FINISH THICKNESS.
 4. CLEAR COVER OF R/F TO BE AS BELOW--
 FOUNDATION = 50mm
 COLUMN = 40mm
 BEAM = 25mm
 SLAB = 20mm
 5. CONC. MIX. TO BE M-25 FOR ALL RCC WORK AS PER IS:456-2000
 6. ALL R/F BARS TO BE F500 Mpa. HNSD OR TMT STEEL AS PER IS:1786.
 7. ALL LAP LENGTHS = 50xSMALLER BAR Ø. ALL LAPS TO PLANNED SUITABLY AS PER SITE REQUIREMENT.
 8. DEVELOPMENT LENGTH = 50xBAR Ø.

REV	DATE	DESCRIPTION
0		0000 FOR CONSTRUCTION

PROJECT
 Proposed Drug Warehouse at JAGDALPUR CHATTISGARH

TITLE
 NRHM PROJECT

PLINTH BEAM FRAMING PLAN		REV. 0	
HSCC/EN210/TENDER /CHATTISGARH/GAU/SF-		DRB -2013	
Drawing No.	1:100	SCALE	DATE
HSCC/174			
JOB No.			
APPROVED	REVIEWED	PREPARED	

HSCC INDIA LTD.
 A GOVERNMENT OF INDIA ENTERPRISE

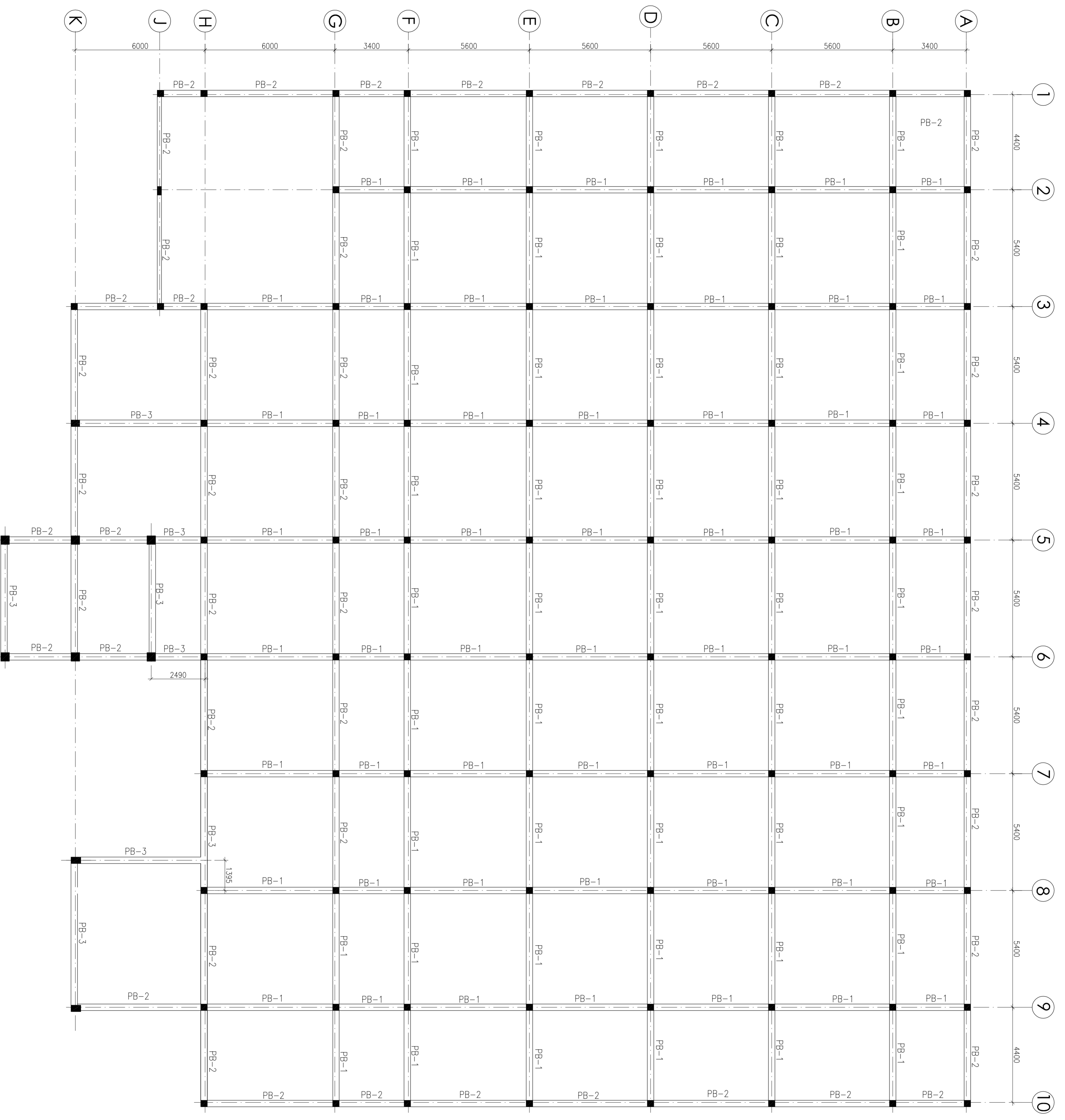
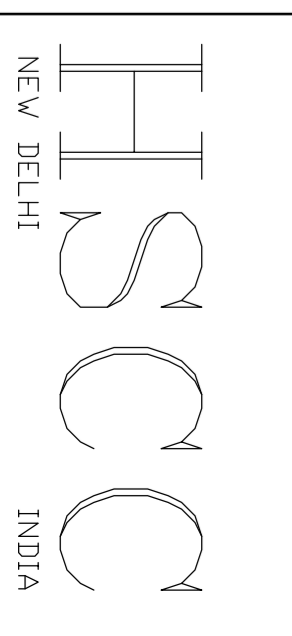

PLINTH BEAM FRAMING PLAN
 (ALL BEAMS SIZE 300x450 (U.N.O.))

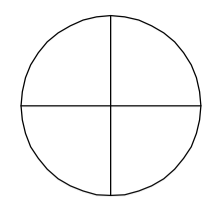

This drawing with all its contents is the sole intellectual property of the Hospital Services Consultancy Corporation (India) Ltd. Copying of this drawing or part thereof or its use in any form whatsoever without the written permission of HSCC is prohibited.

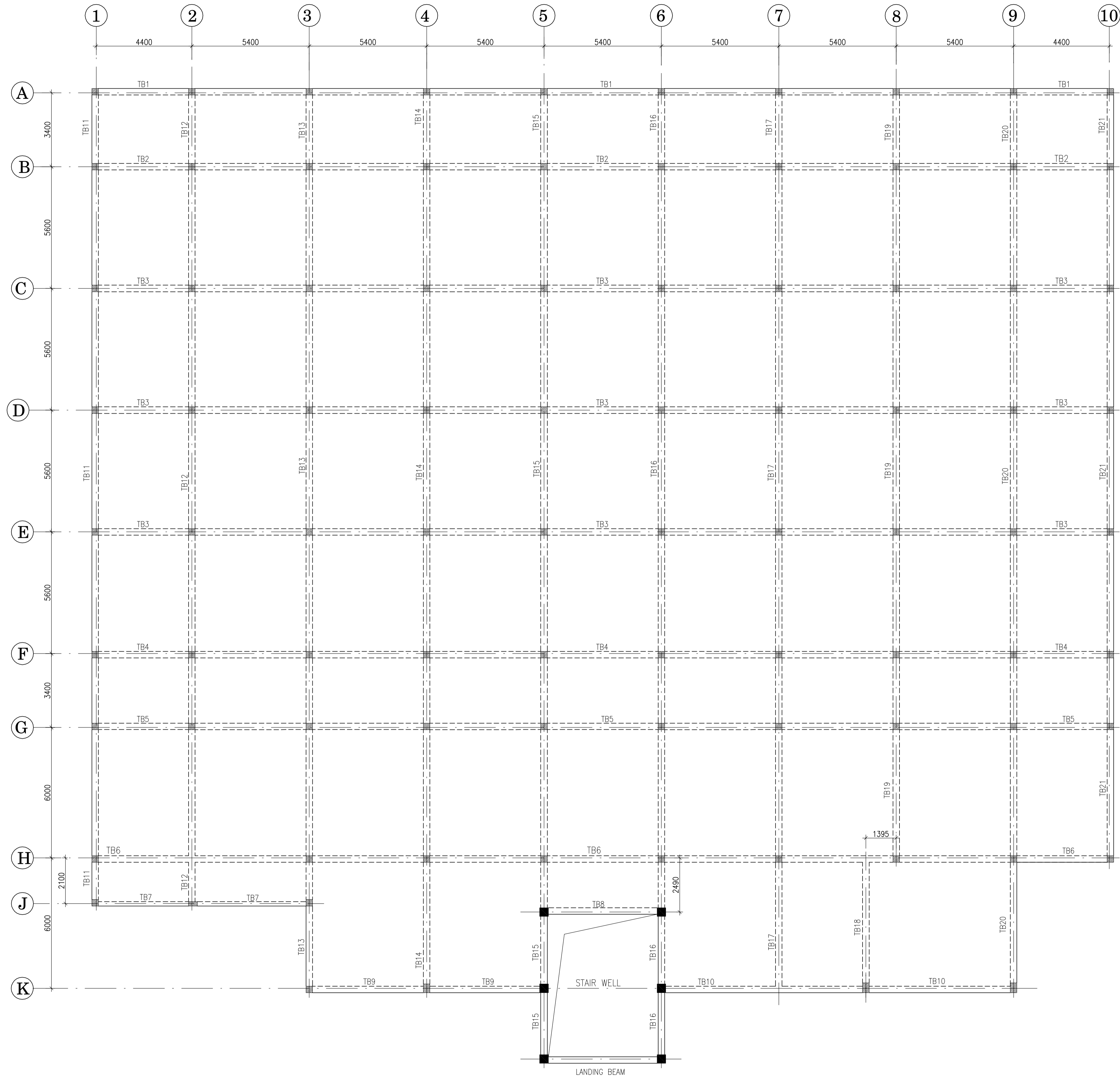

TERRACE BEAM FRAMING PLAN

(ALL BEAMS SIZE 300x450 (U.N.O.))
(SLAB THICKNESS 150 mm U.N.O.)

NOTES

1. ALL DIMENSIONS ARE IN mm & LVLS IN m.
2. READ IN CONJUNCTION WITH RELEVANT ARCH. DRG.
3. FINISHED FLOOR LVL TO BE CONFIRMED AS/ARCH. DRGS. THE SLAB TOP LEVEL TO BE WORKED OUT SUITABLY CONSIDERING FLOOR FINISH THICKNESS.
4. CLEAR COVER OF R/F TO BE AS BELOW--
FOUNDATION = 50mm
COLUMN = 40mm
BEAM = 25mm
SLAB = 20mm
5. CONC. MIX. TO BE M-25 FOR ALL RCC WORK AS PER IS:456-2000
6. ALL R/F BARS TO BE Fe500 Mpa. HYSD OR TMT STEEL AS PER IS:1786.
7. ALL LAP LENGTHS = 50xSMALLER BAR ϕ . ALL LAPS TO PLANNED SUITABLY AS PER SITE REQUIREMENT.
8. DEVELOPEMENT LENGTH = 50xBAR ϕ .

0 GOOD FOR CONSTRUCTION

REV. DATE DESCRIPTION

REVISION

PROJECT

PROPOSED DRUG WAREHOUSE AT JAGDALPUR, CHATTISGARH

TITLE

S

NRHM PROJECT

TERRACE BEAM FRAMING LAYOUT PLAN

HSCC/EV210/TENDER/CHATTISGARH/IAD/ST-

Drawing No. REV. 0

HSCC/174	1:100	JAN.-2014
JOB No.	SCALE	DATE

APPROVED	REVIEWED	PREPARED
----------	----------	----------

HSCC INDIA LTD.
(A GOVERNMENT OF INDIA ENTERPRISE)

HSCC
NEW DELHI INDIA

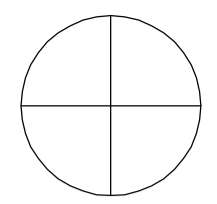

This drawing with all its contents is the sole intellectual property of the Hospital Services Consultancy Corporation (India) Ltd. Copying of this drawing or part thereof or its use in any form whatsoever without the written permission of HSCC is prohibited.

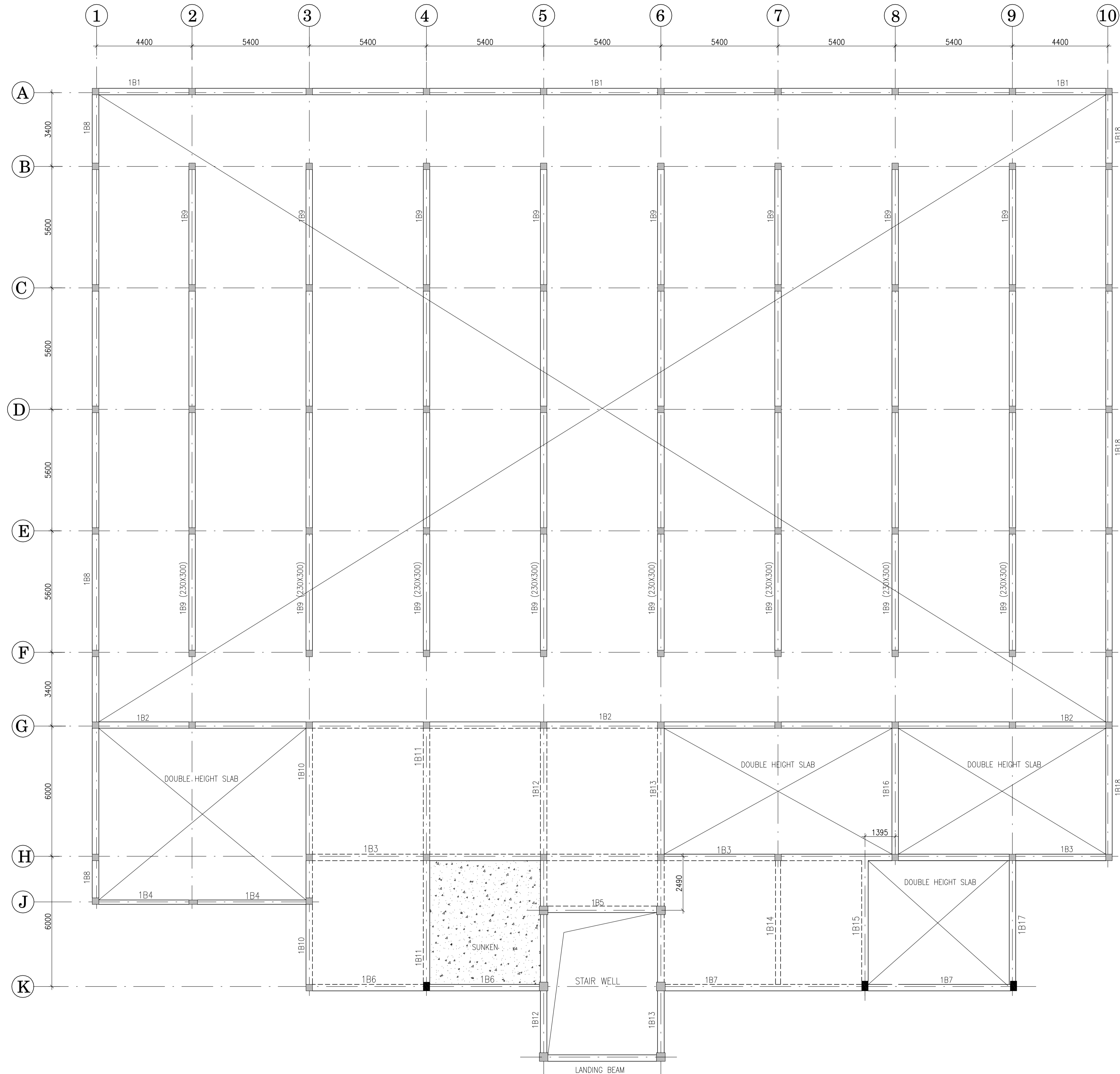

FIRST FLOOR BEAM FRAMING PLAN

(ALL BEAMS SIZE 300x450 (U.N.O.)
(SLAB THICKNESS 150 mm U.N.O.)

NOTES

1. ALL DIMENSIONS ARE IN mm & LVLS IN m.
2. READ IN CONJUNCTION WITH RELEVANT ARCH. DRG.
3. FINISHED FLOOR LVL TO BE CONFIRMED AS/ARCH. DRGS. THE SLAB TOP LEVEL TO BE WORKED OUT SUITABLY CONSIDERING FLOOR FINISH THICKNESS.
4. CLEAR COVER OF R/F TO BE AS BELOW--
 FOUNDATION = 50mm
 COLUMN = 40mm
 BEAM = 25mm
 SLAB = 20mm
5. CONC. MIX. TO BE M-25 FOR ALL RCC WORK AS PER IS:456-2000
6. ALL R/F BARS TO BE Fe500 Mpa. HYSD OR TMT STEEL AS PER IS:1786.
7. ALL LAP LENGTHS = 50xSMALLER BAR ϕ . ALL LAPS TO PLANNED SUITABLY AS PER SITE REQUIREMENT.
8. DEVELOPEMENT LENGTH = 50xBAR ϕ .

0	GOOD FOR CONSTRUCTION
REV.	DESCRIPTION

REVISION

PROJECT

PROPOSED DRUG WAREHOUSE AT JAGDALPUR, CHATTISGARH

TITLE

S

NRHM PROJECT

FIRST FLOOR BEAM FRAMING LAYOUT PLAN

HSCC/EV210/TENDER/CHATTISGARH/IAD/ST-

Drawing No. REV. 0

HSCC/174	1:100	JAN.-2014
JOB No.	SCALE	DATE

APPROVED REVIEWED PREPARED

HSCC INDIA LTD.
(A GOVERNMENT OF INDIA ENTERPRISE)

HSCC
NEW DELHI INDIA