

**CHHATTISGARH MEDICAL SERVICES CORPORATION
LIMITED**

(Government of Chhattisgarh)

Tender

For

**Construction of Regional Drug Warehouse at Raigarh (C.G.), under
National Rural Health Mission scheme**

Tender Drawings

VOLUME-VI

June' 2013



**HSCC (INDIA) LTD.
(CONSULTANTS & ENGINEERS FOR MEGA HOSPITALS & LABORATORIES)
E-6(A), sector-1, NOIDA(U.P) 201301 (India)**

Phone : 0120-2542436-40

Fax : 0120-2542447

Tender No. HSCC/NRHM/CG./2013 (II) /29

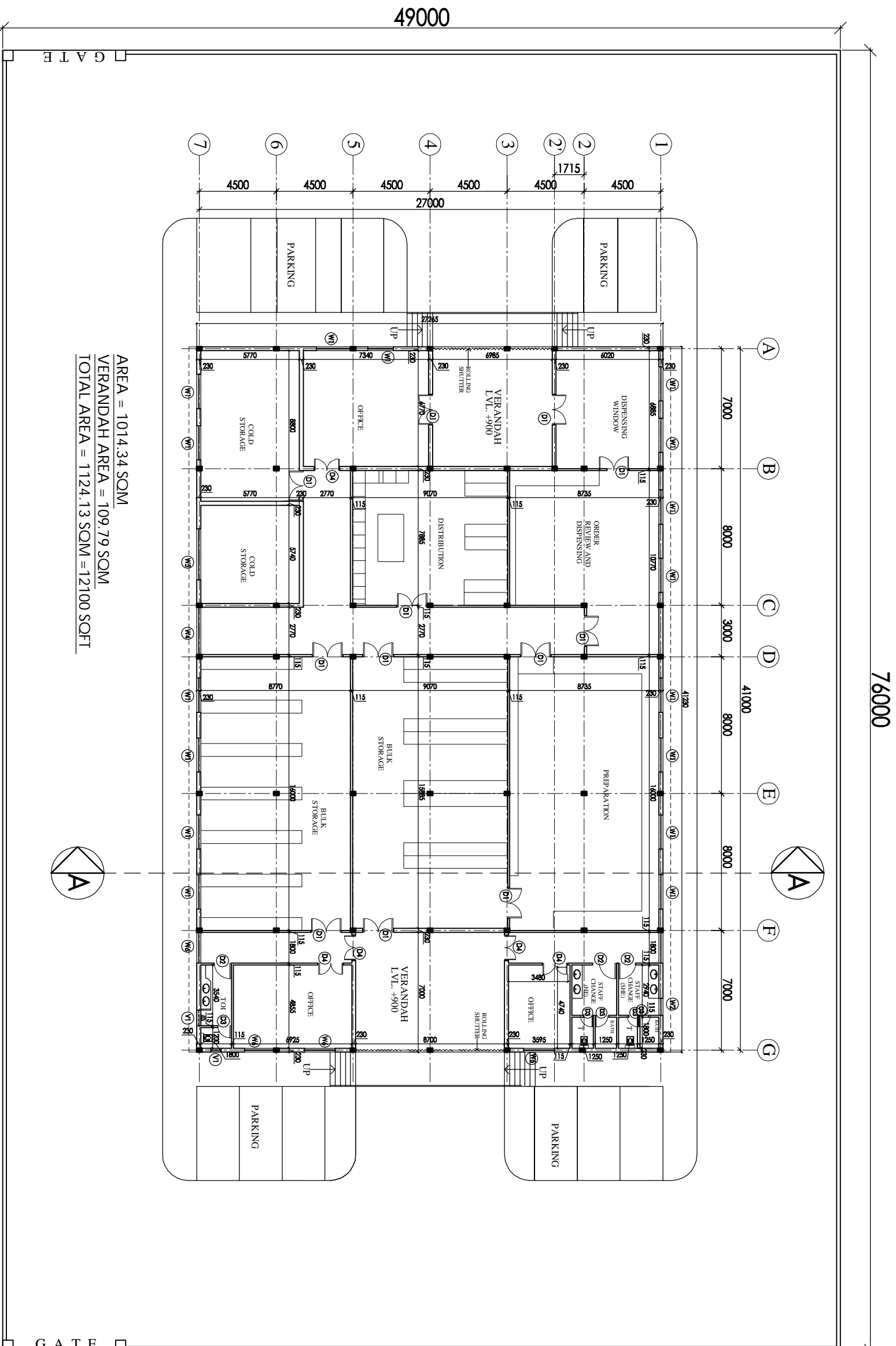

AREA = 1014.34 SQM
 VERANDAH AREA = 109.79 SQM
 TOTAL AREA = 1124.13 SQM = 12100 SQFT

76000

49000

S.No.	DESCRIPTION	PLAN	CAL. LVL.	UNEQL. LVL.
1	G1	5905	400	+2400
2	W1	2000	+1000	+2400
3	W2	1000	+1000	+2400
4	W3	2700	+1000	+2400
5	W4	2770	+1000	+2400
6	W5	3000	+1000	+2400
7	W6	1800	+1000	+2400
8	D1	1800	-	+2100
9	D2	1000	-	+2100
10	D3	750	-	+2100
11	D4	1500	-	+2100
12	V1	900	+2100	+2400

NOTES

1. The drawing shall be the property of the client. It shall not be used for any other purpose without the written consent of HSCC. If any part of the drawing is to be used for any other purpose, the user shall be responsible for obtaining the necessary permission from HSCC. If any part of the drawing is to be used for any other purpose, the user shall be responsible for obtaining the necessary permission from HSCC. If any part of the drawing is to be used for any other purpose, the user shall be responsible for obtaining the necessary permission from HSCC.

PROJECT
 PROPOSED DRUG WAREHOUSE

AREA - 12100 SQFT

TENDER DRAWING (ARCHITECTURE)

FLOOR PLAN

HSCC/ID/CH. WAREHOUSE/01	R-1
Drawing No.	Revision
Job No.	1-230
Scale	Date: 26-06-2013
App. By:	Rev. By:
	Prep. By:

HSCC
 HSCC (INDIA) LIMITED
 (A GOVERNMENT OF INDIA ENTERPRISE)
 NEW DELHI INDIA

THIS DRAWING SHALL BE
 CONSIDERED AS THE WORK OF THE
 HOSPITAL SERVICES
 CONSULTING CORPORATION
 (A) GOVERNMENT OF INDIA
 WITHOUT THE WRITTEN PERMISSION
 OF HSCC IS PROHIBITED.
**DRAWINGS TO BE READ
 NOT REVERSED**

NOTES

Sl. No.	Location/Point	Height	Level	Vertical Elev.
1	G1	595	±0	+240
2	W1	300	+100	+240
3	W2	1000	+1000	+240
4	W3	2700	+1000	+240
5	W4	2770	+1800	+240
6	W5	3000	+1000	+240
7	W6	1800	+1000	+240
8	D1	1800	-	+2100
9	D2	1000	-	+2100
10	D3	750	-	+2100
11	D4	1350	-	+2100
12	V1	900	+2100	+240

PROJECT
PROPOSED
DRUG WAREHOUSE

TITLE
TENDER DRAWING
(ARCHITECTURE)

TERRACE PLAN
SECTION

HSCC/ID/CH. WAREHOUSE/02		Revision	
Drawn: No.	R-1	Appr. By.	Rev. By.
Job No.	1-250	Date	26-06-2013
Scale	1:250	Prep. By.	

HSCC
HSCC (INDIA) LIMITED
 (A GOVERNMENT OF INDIA ENTERPRISE)
 NEW DELHI INDIA

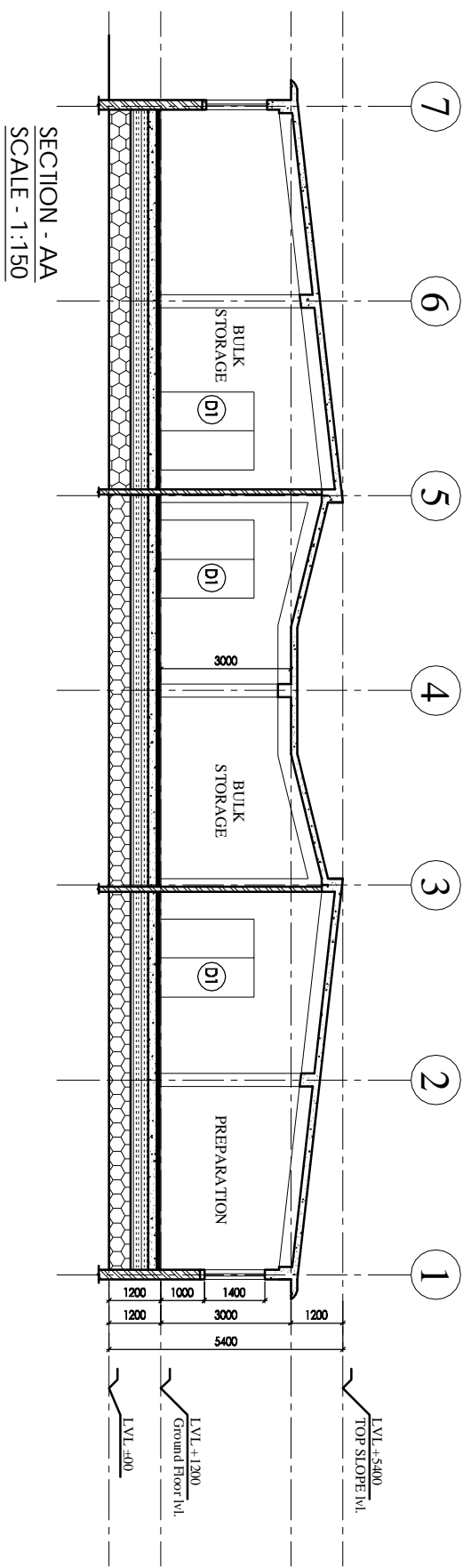
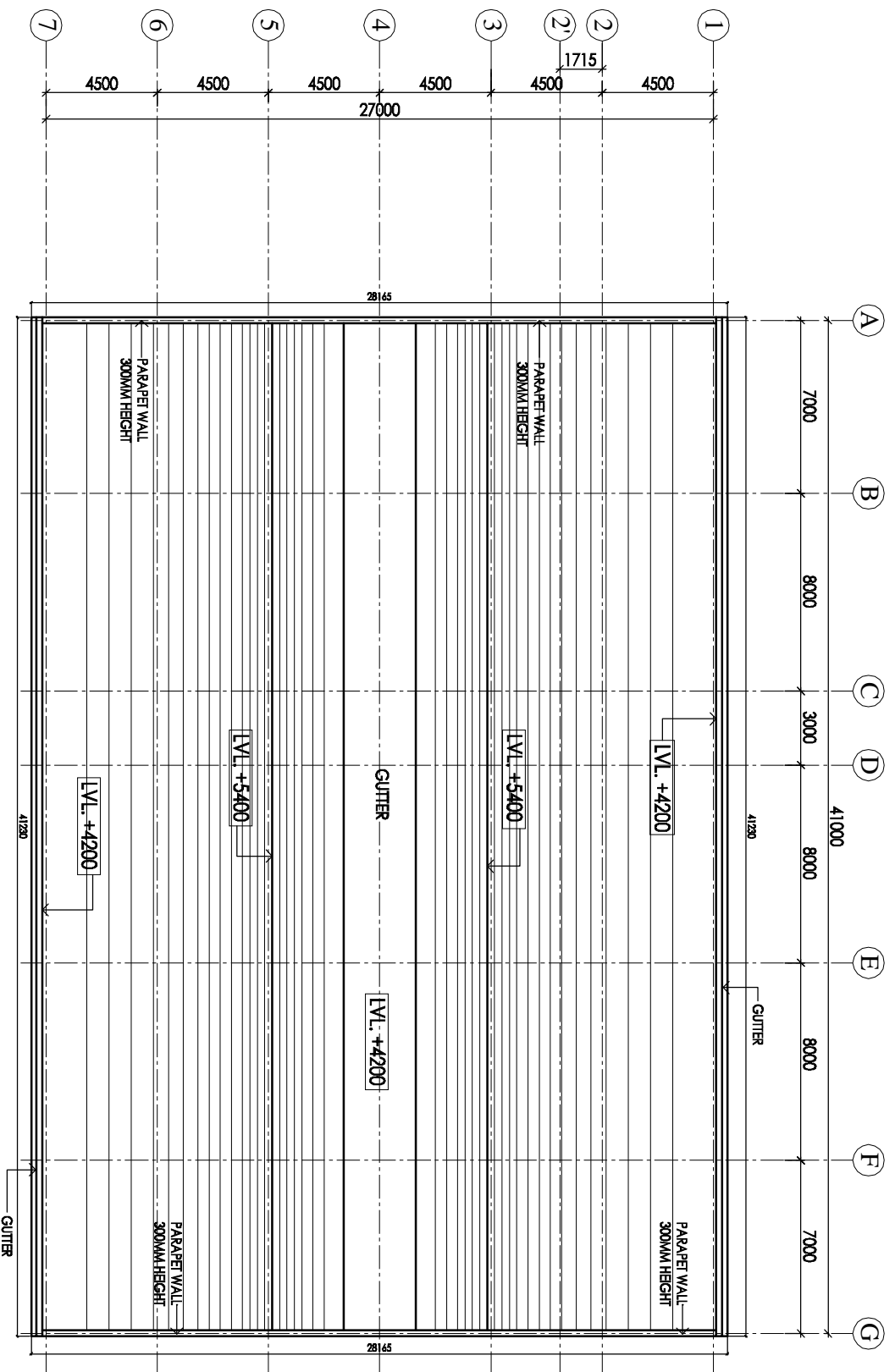

SECTION - AA
SCALE - 1:150

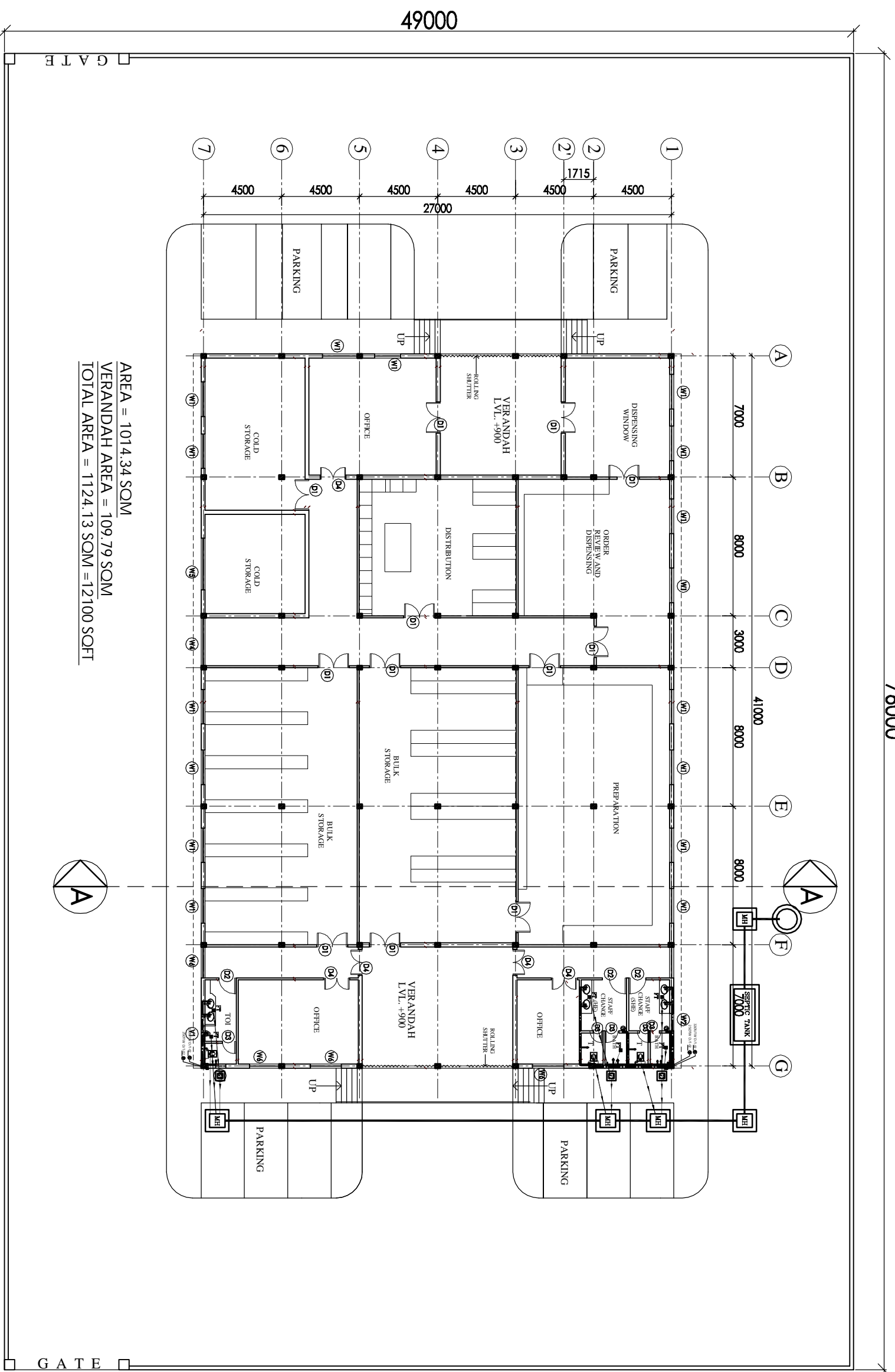

AREA = 1014.34 SOM
 VERANDAH AREA = 109.79 SOM
 TOTAL AREA = 1124.13 SOM = 12100 SQFT

76000

LEGEND:

1	100 Ø CI SOIL & VENT PIPE
2	100Ø CI WASTE & VENT PIPE
3	100Ø CI SOIL PIPE
4	100Ø CI WASTE PIPE
5	80Ø UPVC SOIL PIPE
6	40Ø UPVC WASTE PIPE
7	32Ø UPVC WASTE PIPE
8	Ø LITW D/TAKE
9	Ø TW D/TAKE
10	100 Ø S.W. PIPE
FT	FLOOR TRAP 100x100
FD	FLOOR DRAIN 300
FCD	FLOOR CLEAN OUT
COP	CLEAN OUT PLUG
X	VALVE
MH	MANHOLE (600x600)mm
GT	GULLY TRAP (300x300)mm

THE ENGINEER'S SEAL AND SIGNATURE IS THE SOLE AUTHORITY FOR THE DESIGN AND CONSTRUCTION OF THE PROJECT. THE CLIENT ACCEPTS THE LIABILITY FOR ANY DAMAGE OR LOSS OF PROPERTY OR PERSONAL INJURY ARISING FROM THE USE OF THE PROJECT. THE ENGINEER'S LIABILITY IS LIMITED TO THE DESIGN AND CONSTRUCTION OF THE PROJECT. THE ENGINEER'S LIABILITY IS NOT EXTENDED TO ANY OTHER MATTER. THE ENGINEER'S LIABILITY IS NOT EXTENDED TO ANY OTHER MATTER. THE ENGINEER'S LIABILITY IS NOT EXTENDED TO ANY OTHER MATTER.

NOTES

Sl. No.	Location	Height	Level
1	G1	500	+2400
2	W1	200	+1000
3	W2	1000	+2400
4	W3	200	+1000
5	W4	270	+2400
6	W5	300	+1000
7	W6	1800	+1000
8	D1	1800	+2100
9	D2	1000	+2100
10	D3	750	+2100
11	D4	1500	+2100
12	V1	900	+2100

PROJECT	PROPOSED DRUG WAREHOUSE CHATTISGARH
AREA	AREA - 12100 SQFT
TITLE	PLUMBING
TENDER DRAWING	
FLOOR PLAN	
HSCC/DAE/CH - WH/MD/R-01	R-1
Drawing No.	Revision
Job No.	Scale
	Date: JUNE 2013
App. By.	Rev. By.
	Prep. By.

HSCC
 HSCC (INDIA) LIMITED
 (A GOVERNMENT OF INDIA ENTERPRISE)
 NEW DELHI INDIA

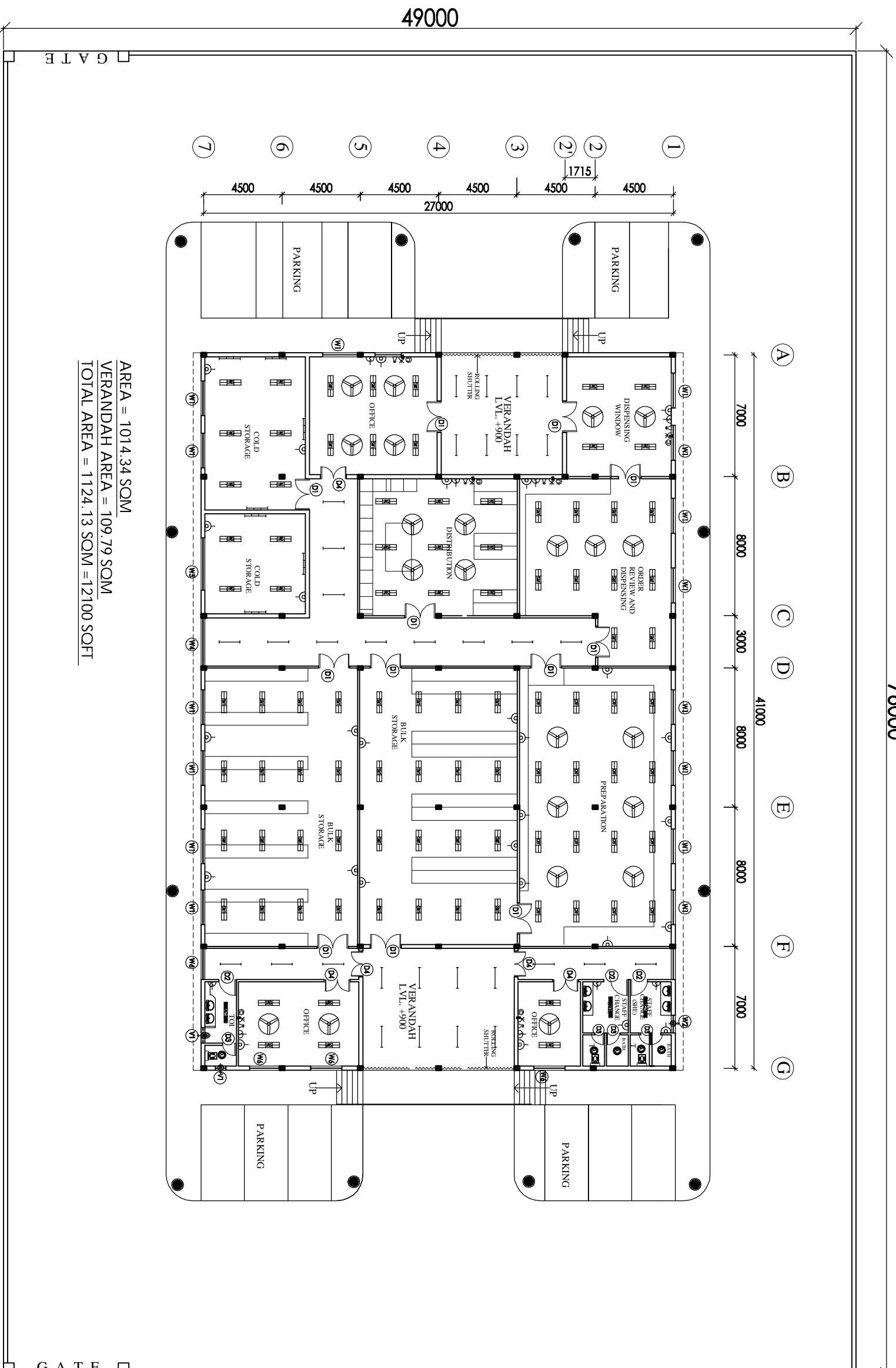

AREA = 1014.34 SOM
 VERANDAH AREA = 109.79 SOM
 TOTAL AREA = 1124.13 SOM = 12100 SQFT

NOTES

The drawing shall be used only for the purpose of the tendering process. It shall not be used for any other purpose without the written permission of HSCC. The drawings shall be returned to HSCC immediately after the tendering process. DRAWINGS TO BE READ NOT REVERSED

PROJECT
**PROPOSED
 DRUG WAREHOUSE**

AREA - 12100 SQFT

TITLE
TENDER DRAWING

FLOOR PLAN

ELECTRICAL LAYOUT

HSCC/CH. WAREHOUSE/E-01	R-1	Revision
Drawing No.	NTS	Scale
Job No.	Date:	
App. By:	Rev. By:	Prep. By: