

4TH FLOOR -
POST NATAL CARE

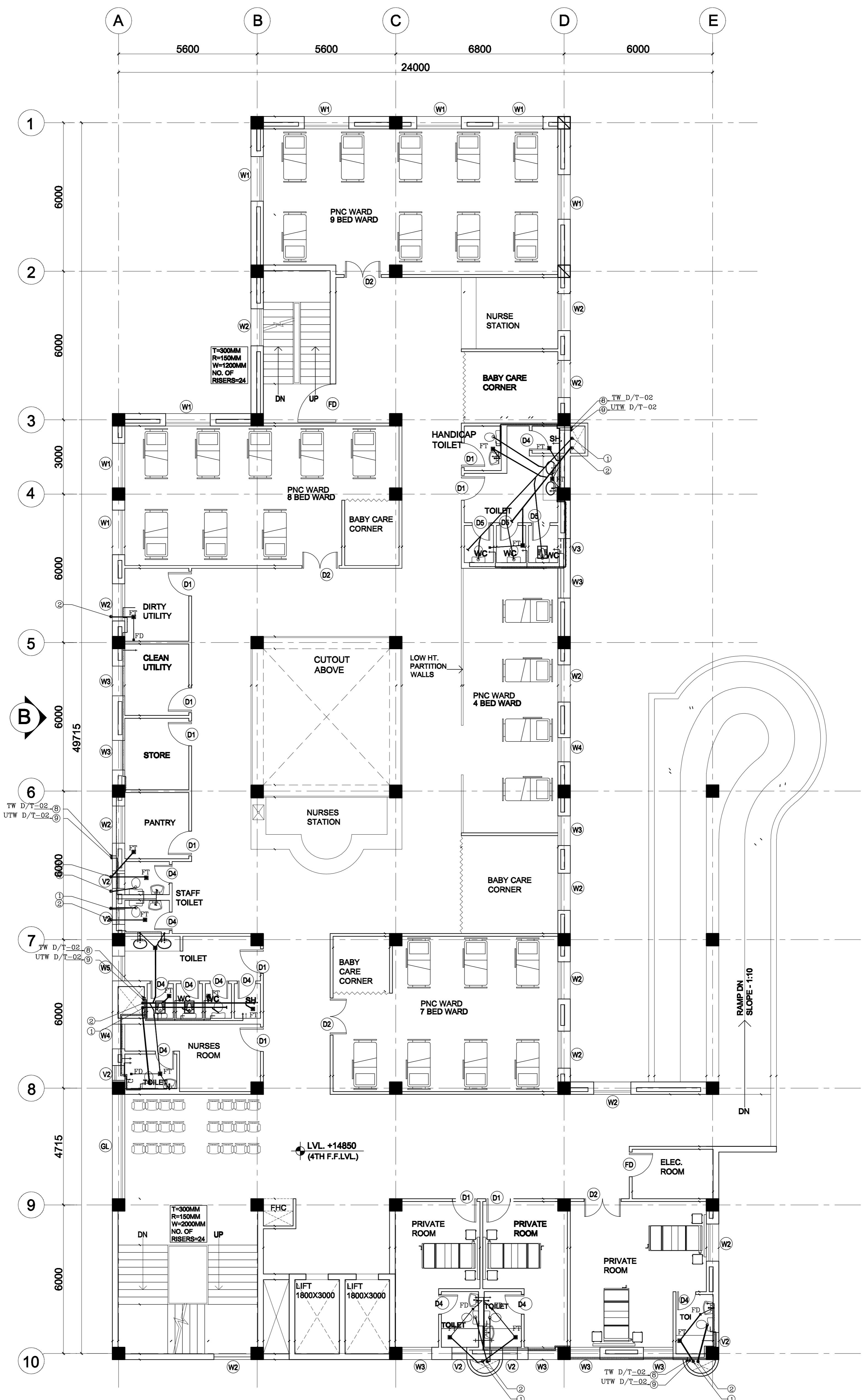

This drawing with all its contents is the sole intellectual property of the Hospital Services Consulting Corporation (HSCC) and shall not be used, copied, reproduced, or otherwise disseminated without the written permission of HSCC. It is prohibited.

NORTH

LEGEND:

- 1 100 Ø CI SOIL & VENT PIPE
- 2 100Ø CLWASTE & VENT PIPE
- 3 100Ø CI SOIL PIPE
- 4 100Ø CI WASTE PIPE
- 5 50Ø UPVC SOIL PIPE
- 6 40Ø UPVC WASTE PIPE
- 7 32Ø UPVC WASTE PIPE
- 8 TW DN / TAKE
- 9 UTW DN / TAKE
- 150 Ø S.W. PIPE
- F.1 FLOOR TRAP 100X100
- F.D FLOOR DRAIN 50Ø
- FCO FLOOR CLEAN OUT VALVE
- MH MANHOLE (900X800)mm
- GI GULLY TRAP (300X300)mm

PROJECT

PROPOSED
100 BEDED
HOSPITAL
MUJAFARNAGAR
(UP)

TITLE PLUMBING
TENDER DRAWING

FOURTH FLOOR PLAN

HSCC/DAEM/HS/TP/PL-05
Drawing No.

Job No.	Scale	Date
App by	Rev. by	Prep. by

HSCC (INDIA) LIMITED
(A GOVERNMENT OF INDIA ENTERPRISE)
HSCC
NEW DELHI INDIA