

SCHEDULE OF WINDOWS			
SL. NO.	TYPE	NO. OF WINDOWS	AREA (SQ. METERS)
1	DOUBLE GLAZED WINDOW	10	10.00
2	TRIPLE GLAZED WINDOW	5	5.00
3	GLAZED DOOR	2	2.00
4	SCREENED WINDOW	15	15.00
5	SCREENED DOOR	2	2.00
6	SCREENED WINDOW	10	10.00
7	SCREENED DOOR	2	2.00
8	SCREENED WINDOW	10	10.00
9	SCREENED DOOR	2	2.00
10	SCREENED WINDOW	10	10.00
11	SCREENED DOOR	2	2.00
12	SCREENED WINDOW	10	10.00
13	SCREENED DOOR	2	2.00
14	SCREENED WINDOW	10	10.00
15	SCREENED DOOR	2	2.00
16	SCREENED WINDOW	10	10.00
17	SCREENED DOOR	2	2.00
18	SCREENED WINDOW	10	10.00
19	SCREENED DOOR	2	2.00
20	SCREENED WINDOW	10	10.00
21	SCREENED DOOR	2	2.00
22	SCREENED WINDOW	10	10.00
23	SCREENED DOOR	2	2.00
24	SCREENED WINDOW	10	10.00
25	SCREENED DOOR	2	2.00
26	SCREENED WINDOW	10	10.00
27	SCREENED DOOR	2	2.00
28	SCREENED WINDOW	10	10.00
29	SCREENED DOOR	2	2.00
30	SCREENED WINDOW	10	10.00
31	SCREENED DOOR	2	2.00
32	SCREENED WINDOW	10	10.00
33	SCREENED DOOR	2	2.00
34	SCREENED WINDOW	10	10.00
35	SCREENED DOOR	2	2.00
36	SCREENED WINDOW	10	10.00
37	SCREENED DOOR	2	2.00
38	SCREENED WINDOW	10	10.00
39	SCREENED DOOR	2	2.00
40	SCREENED WINDOW	10	10.00
41	SCREENED DOOR	2	2.00
42	SCREENED WINDOW	10	10.00
43	SCREENED DOOR	2	2.00
44	SCREENED WINDOW	10	10.00
45	SCREENED DOOR	2	2.00
46	SCREENED WINDOW	10	10.00
47	SCREENED DOOR	2	2.00
48	SCREENED WINDOW	10	10.00
49	SCREENED DOOR	2	2.00
50	SCREENED WINDOW	10	10.00

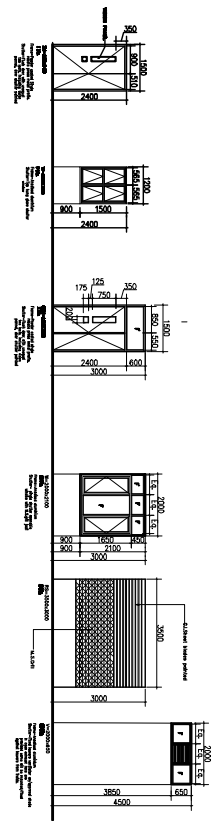

NOTES	
1.	Refer to the contract for the conditions of the contract.
2.	Refer to the contract for the conditions of the contract.
3.	Refer to the contract for the conditions of the contract.
4.	Refer to the contract for the conditions of the contract.
5.	Refer to the contract for the conditions of the contract.
6.	Refer to the contract for the conditions of the contract.
7.	Refer to the contract for the conditions of the contract.
8.	Refer to the contract for the conditions of the contract.
9.	Refer to the contract for the conditions of the contract.
10.	Refer to the contract for the conditions of the contract.

PROJECT
National Institute of Malaria Research (NIMR) at Dwarka, DELHI

TITLE
TENDER DRAWING
AC Plant Room

DESIGNER
Floor Plans, Elevations & Sections

CLIENT
HSCC (INDIA) LIMITED
(A COMPANY OF INDIA INCORPORATED)

DATE
18/08/2018

SCALE
As per drawing

APP. BY
Rev. by

PREP. BY
Date

HSCC (INDIA) LIMITED
NEW DELHI INDIA

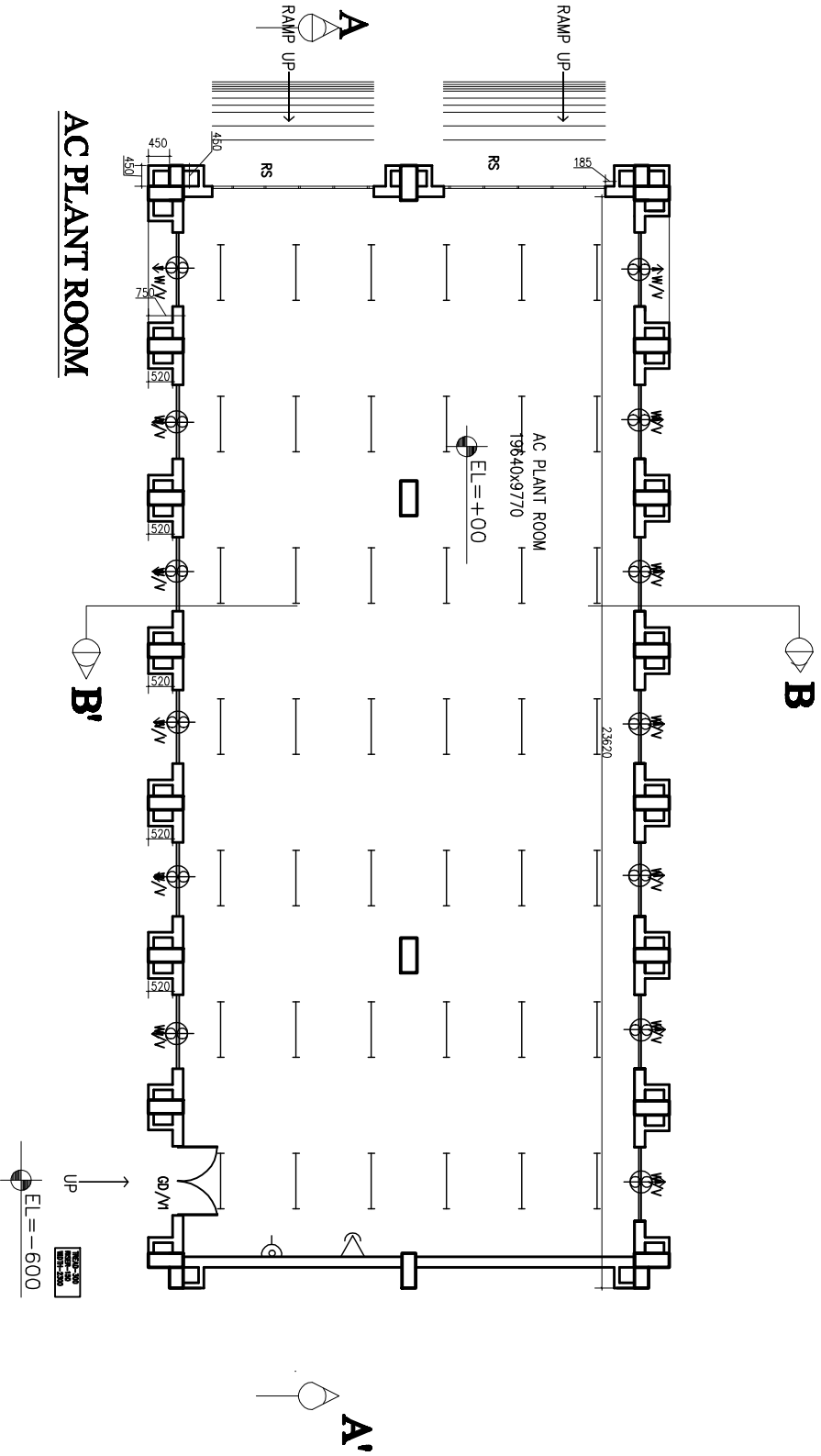

AC PLANT ROOM

B'

EL. = -6.00
UP

NOTES

1. This drawing is the property of the Architect/Engineer/Contractor/Client and shall remain their property. It is to be used only for the project and site mentioned herein. No part hereof is to be reproduced, stored in a retrieval system, or transmitted in any form or by any means, electronic, mechanical, photocopying, recording, or by any information storage and retrieval system, without the written permission of the Architect/Engineer/Contractor/Client.



PROJECT
National Institute of Malaria Research (NIMR) at Dwarka, DELHI

TITLE
TENDER DRAWING
AC Plant Room

Floor Plan

DATE	SCALE	DATE
19/08/20	1/8	19/08/20
DRAWING NO.	NO.	SCALE
19/08/20	1/8	1/8
DATE	DATE	DATE
19/08/20	19/08/20	19/08/20

Rev. by: _____
Pers. by: _____

HSCC (INDIA) LIMITED
(A GOVERNMENT OF INDIA ENTERPRISE)

HSCC
INDIA

- NOTES:**
1. ALL DIMENSIONS ARE IN M.M. UNLESS OTHERWISE SPEC.
 2. ALL CHWS/R. PIPES SHALL BE INSULATED AS PER SPEC.
 3. FLOOR DRAIN IN EACH A.H.U. ROOM SHALL BE PROVIDED BY CLIENT.
 4. ALL DUCT TO BE INSULATED AS PER SPEC.
 5. FOR ACTUAL PIPE SIZE PLEASE REFER PIPING SCHEMATIC DWG.
 6. WHEREVER DUCT COLLAR GOING INTO THE ROOM WALL OPENING SHALL BE 50 MM MORE IN SIDE OF THE DUCT & ABOVE F/C SHOULD BE FULLY OPEN.
 7. ALL CONDENSATE DRAIN PIPES TO BE INSULATED AS PER SPECS.
 8. DOOR OF ALL FAN & AHU ROOMS SHOULD BE AIRTIGHT AND OUTSIDE OPENABLE.

LEGEND

	SUPPLY AIR DUCT
	RETURN AIR DUCT
	FRESH AIR DUCT
	SUPPLY AIR DIFF.
	RETURN AIR DIFF.
	SUPPLY AIR GRILLE
	RETURN AIR GRILLE
	V.C.D.
	FD

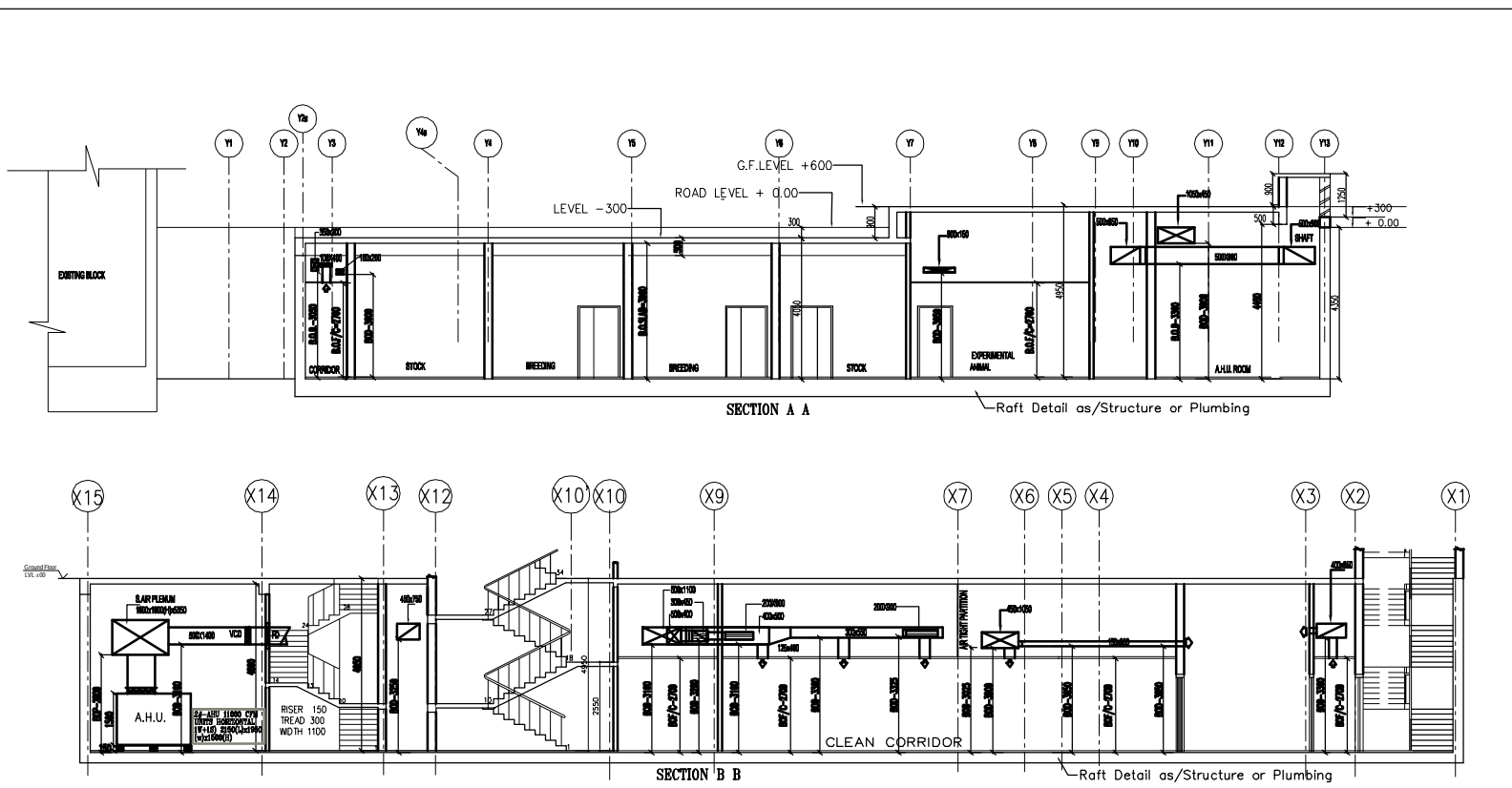
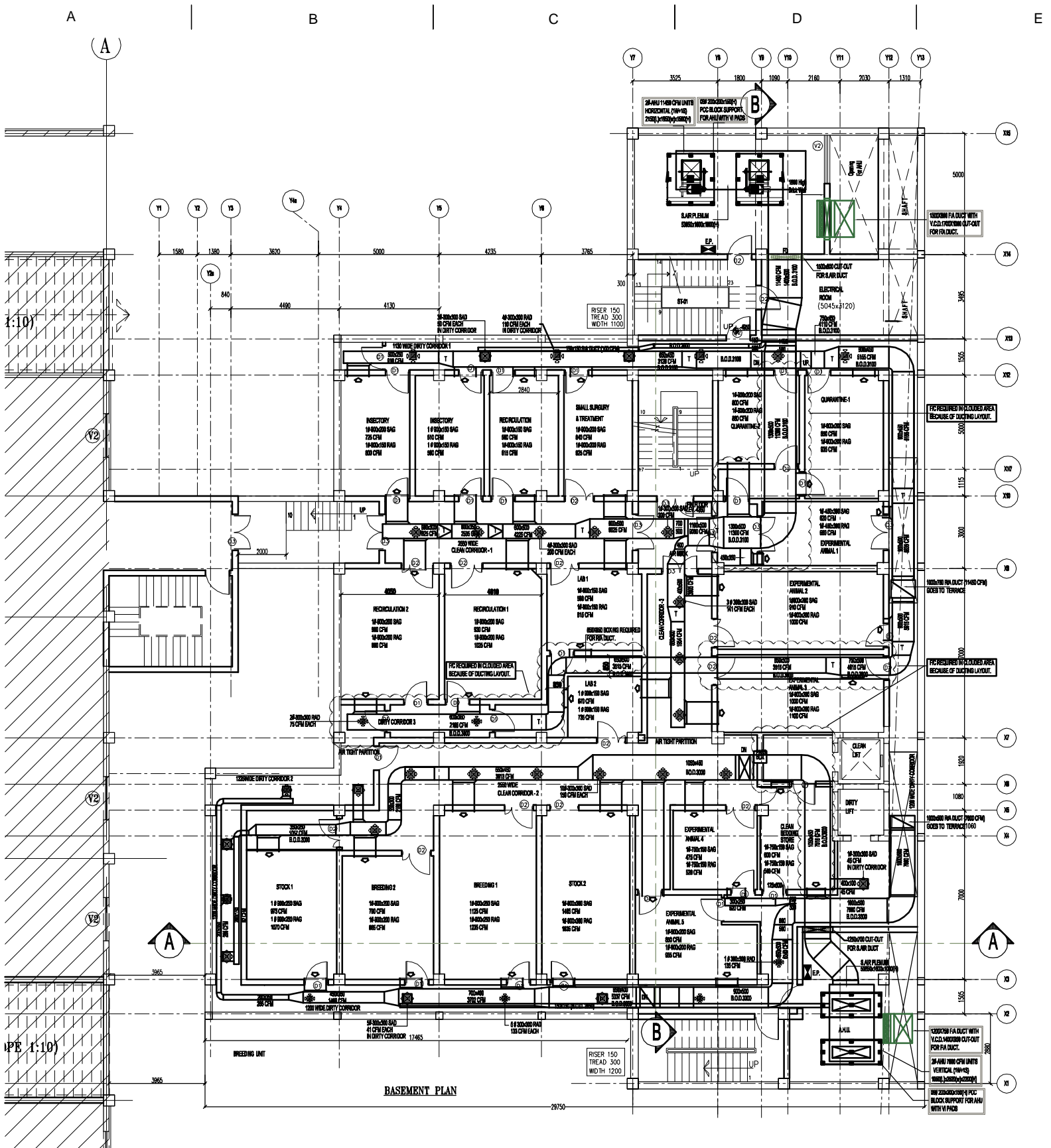

PROJECT

National Institute of Malaria Research (NIMR) at Dwarka, DELHI

TITLE

ANIMAL HOUSE HVAC LAYOUT AT BASEMENT FLOOR

HSCC/.../D&E/IMRC/AH/AC-1	F
Drawing No.	R
Job No.	1:150
Scale	08-08-12
Date	
App by	Rev. by
	Prep. by

- NOTES:**
1. ALL DIMENSIONS ARE IN M.M. UNLESS OTHERWISE SPEC.
 2. ALL CHWS/R. PIPES SHALL BE INSULATED AS PER SPEC.
 3. FLOOR DRAIN IN EACH A.H.U. ROOM SHALL BE PROVIDED BY CLIENT.
 4. ALL DUCT TO BE INSULATED AS PER SPEC.
 5. FOR ACTUAL PIPE SIZE PLEASE REFER PIPING SCHEMATIC DWG.
 6. WHEREVER DUCT COLLAR GOING INTO THE ROOM WALL OPENING SHALL BE 50 MM MORE IN SIDE OF THE DUCT & ABOVE F/C SHOULD BE FULLY OPEN.
 7. ALL CONDENSATE DRAIN PIPES TO BE INSULATED AS PER SPECS.
 8. DOOR OF ALL FAN & AHU ROOMS SHOULD BE AIRTIGHT AND OUTSIDE OPENABLE.

LEGEND

	SUPPLY AIR DUCT
	RETURN AIR DUCT
	FRESH AIR DUCT
	SUPPLY AIR DIFF.
	RETURN AIR DIFF.
	SUPPLY AIR GRILLE
	RETURN AIR GRILLE
	V.C.D.
	FD

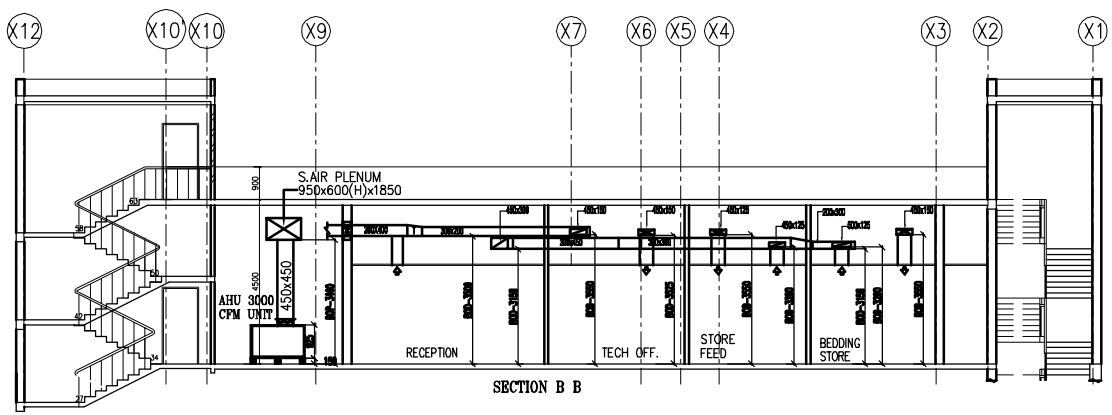
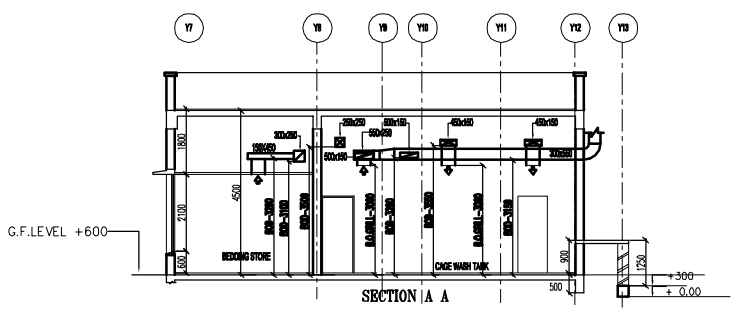

PROJECT

Malaria Research (NIMR)
at Dwarka, DELHI

TITLE

ANIMAL HOUSE
HVAC LAYOUT
AT
GROUND FLOOR

HSSC/.../D&E/IMRC/AH/AC-2
Drawing No. I R

Job No.	1:150 Scale	08-06-12 Date
App by	Rev. by	Prep. by

- NOTES:**
1. ALL DIMENSIONS ARE IN M.M. UNLESS OTHERWISE SPEC.
 2. ALL CHWS/R. PIPES SHALL BE INSULATED AS PER SPEC.
 3. FLOOR DRAIN IN EACH A.H.U. ROOM SHALL BE PROVIDED BY CLIENT.
 4. ALL DUCT TO BE INSULATED AS PER SPEC.
 5. FOR ACTUAL PIPE SIZE PLEASE REFER PIPING SCHEMATIC DWG.
 6. WHEREVER DUCT COLLAR GOING INTO THE ROOM WALL OPENING SHALL BE 50 MM MORE IN SIDE OF THE DUCT & ABOVE F/C SHOULD BE FULLY OPEN.
 7. ALL CONDENSATE DRAIN PIPES TO BE INSULATED AS PER SPECS.
 8. DOOR OF ALL FAN & AHU. ROOMS SHOULD BE AIRTIGHT AND OUTSIDE OPENABLE.

LEGEND

	SUPPLY AIR DUCT
	RETURN AIR DUCT
	FRESH AIR DUCT
	SUPPLY AIR DIFF.
	RETURN AIR DIFF.
	SUPPLY AIR GRILLE
	RETURN AIR GRILLE
	V.C.D.
	FD

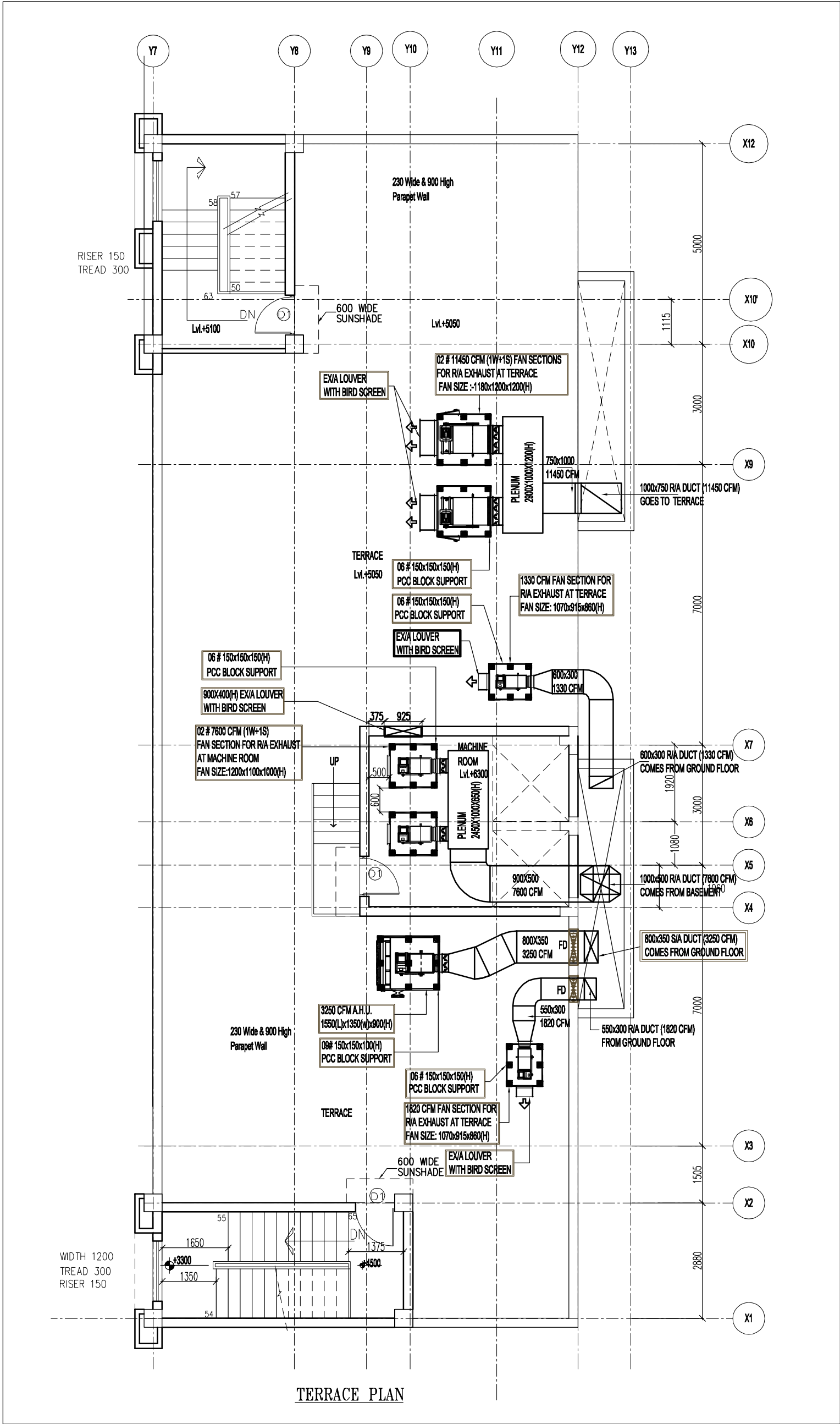

TERRACE PLAN

PROJECT

Malaria Research (NIMR)
at Dwarka, DELHI

TITLE

ANIMAL HOUSE
HVAC LAYOUT
AT
TERRACE FLOOR

HSCC/.../D&E/IMRC/AH/AC-3 Drawing No. I R

Job No. 1:150 Scale 08-06-12 Date

App by Rev. by Prep. by