

**CHHATTISGARH MEDICAL SERVICES CORPORATION  
LIMITED,**

**( Government of Chhattisgarh)**

**Tender**

**For**

**Construction of 50 bedded MCH wing at Lailunga ( C.G.),  
under National Rural Health Mission scheme**

**Tender Drawings**

**VOLUME-VI**

**APRIL' 2013**



**HSCC (INDIA) LTD.  
(CONSULTANTS & ENGINEERS FOR MEGA HOSPITALS & LABORATORIES)  
E-6(A), sector-1, NOIDA(U.P) 201301 (India)**

**Phone : 0120-2542436-40**

**Fax : 0120-2542447**

**Tender No. HSCC/NRHM/CG./2013 /11**

This drawing with all its contents is the sole intellectual property of the Hospital Services Consultancy Corporation (India) Ltd. Copying of this drawing or part thereof for its use in any form whatsoever without the written permission of HSCC is prohibited.

NOTES

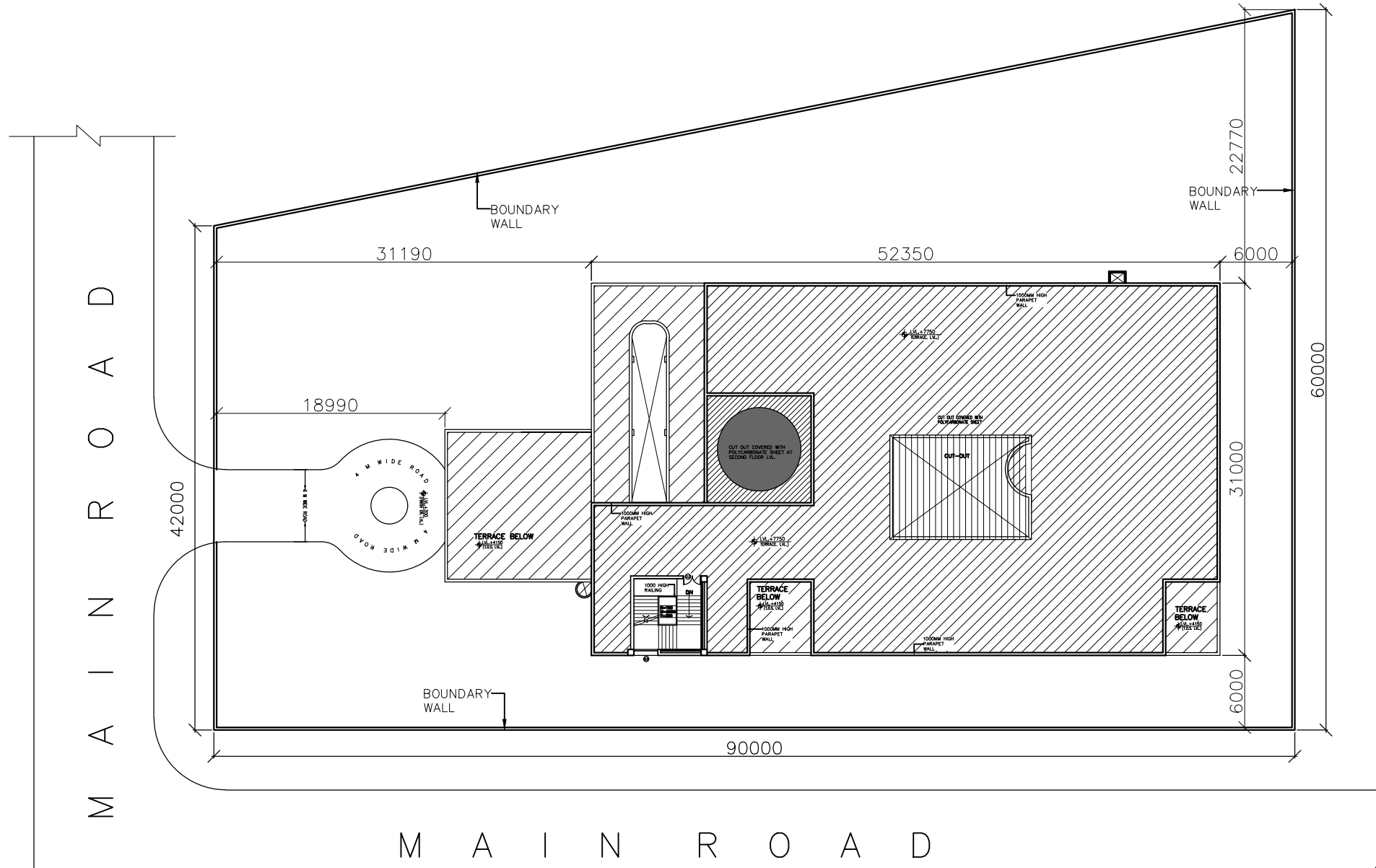

REV	DATE	DESCRIPTION
REVISION		

**PROJECT**  
 RMNCH PROJECT  
 TENDER DRAWINGS  
 (ARCHITECTURE)  
 50 Bedded Hospital at  
 LAILUNGA, CHATTISGARH

**TITLE**  
 SITE PLAN

HSCC/LAILUNGA/TD/001 R-0  
 Drawing No. Rev.

Job No. 1:400 Scale April 2013 Date

App by Rev. by Prep. by

HSCC (INDIA) LIMITED  
 (A GOVERNMENT OF INDIA ENTERPRISES)  
**HSCC**  
 NEW DELHI INDIA

This drawing with all its contents is the sole intellectual property of the Hospital Services Consultancy Corporation (HSCC) Ltd. Copying of this drawing or part thereof for its use in any form whatsoever without the written permission of HSCC is prohibited.

NOTES

DOOR AND WINDOW SCHEDULE					
S.No	NAME	SIZE	CLL	UNTEL	REMARKS
1	TD	800X2150	000	2150	
2	D1	500X2150	000	2150	
3	D2	1500X2150	000	2150	DOUBLE SHUTTER
4	D3	2000X2150	000	2150	DOUBLE SHUTTER
5	D4	1350X2150	000	2150	DOUBLE SHUTTER
6	D5	1800X2150	000	2150	DOUBLE SHUTTER
7	RS	2820X2000	000	3050	BEAM BOTTOM
8	G1	5600X2000	0/150	3050	BEAM BOTTOM
9	G2	2000	0/150		AS PER DETAIL
10	G3	5090X2000	0/150		AS PER DETAIL
11	W1	1800X2150	900	3050	BEAM BOTTOM
12	W2	2500X2150	900	3050	BEAM BOTTOM
13	W3	920X2150	900	3050	BEAM BOTTOM
14	W4	1500X2150	900	3050	BEAM BOTTOM
15	W5	1200X2150	900	3050	BEAM BOTTOM
16	W6	5600X2150	900	3050	BEAM BOTTOM
17	F1	1500X2150	900	3050	BEAM BOTTOM
18	V1	600X600	2150	3050	BEAM BOTTOM

REV	DATE	DESCRIPTION
REVISION		

**PROJECT**  
 RMNCH PROJECT  
 TENDER DRAWINGS  
 (ARCHITECTURE)  
 50 Bedded Hospital at  
 LAILUNGA, CHATTISGARH

**TITLE**  
 GROUND FLOOR PLAN

HSCC/LAILUNGA/TD/002		R-0
Drawing No.		Rev.
Job No.	1:200	April 2013
	Scale	Date
App by	Rev. by	Prep. by

HSCC (INDIA) LIMITED  
 (A GOVERNMENT OF INDIA ENTERPRISES)  
**HSCC**  
 NEW DELHI INDIA

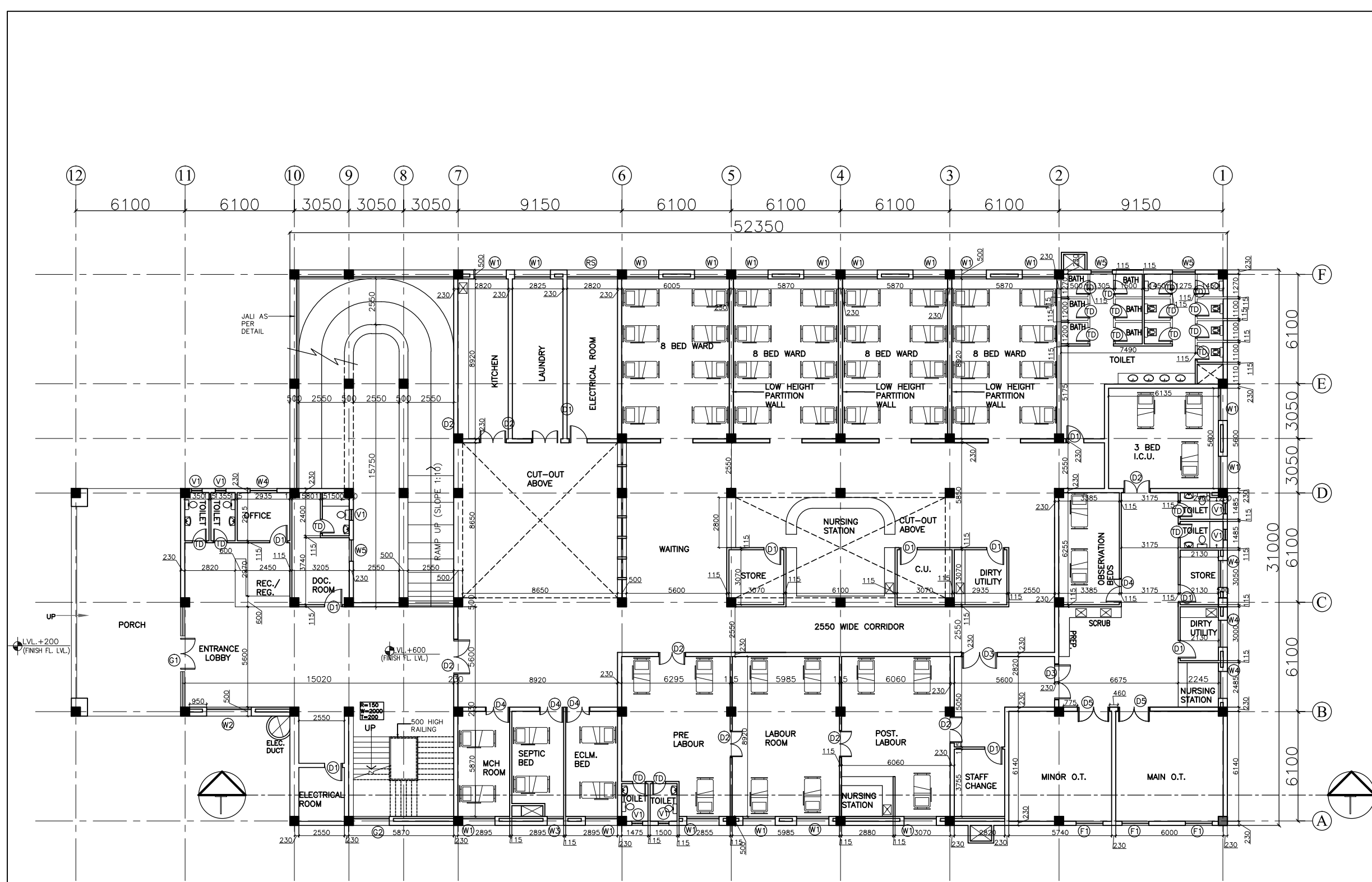

**GROUND FLOOR PLAN - 1588 SQM**



This drawing with all its contents is the sole intellectual property of the Hospital Services Consultancy Corporation (HSCC) Ltd. Copying of this drawing or part thereof for its use in any form whatsoever without the written permission of HSCC is prohibited.

NOTES

DOOR AND WINDOW SCHEDULE					
S.No	NAME	SIZE	CLL	INTEL	REMARKS
1	D1	800X2150	000	2150	
2	D1	500X2150	000	2150	
3	D2	1500X2150	000	2150	DOUBLE SHUTTER
4	D3	2000X2150	000	2150	DOUBLE SHUTTER
5	D4	1350X2150	000	2150	DOUBLE SHUTTER
6	D5	1800X2150	000	2150	DOUBLE SHUTTER
7	RS	2820X2000	000	3050	BEAM BOTTOM
8	G1	5600X2000	0/150	3050	BEAM BOTTOM
9	G2	2000	0/150		AS PER DETAIL
10	G3	5090X2000	0/150		AS PER DETAIL
11	W1	1800X2150	900	3050	BEAM BOTTOM
12	W2	2500X2150	900	3050	BEAM BOTTOM
13	W3	920X2150	900	3050	BEAM BOTTOM
14	W4	1500X2150	900	3050	BEAM BOTTOM
15	W5	1200X2150	900	3050	BEAM BOTTOM
16	W6	5600X2150	900	3050	BEAM BOTTOM
17	F1	1500X2150	900	3050	BEAM BOTTOM
18	V1	600X600	2150	3050	BEAM BOTTOM

REV	DATE	DESCRIPTION
REVISION		

**PROJECT**  
 RMNCH PROJECT  
 TENDER DRAWINGS  
 (ARCHITECTURE)  
 50 Bedded Hospital at  
 LAILUNGA, CHATTISGARH

**TITLE**  
 FIRST FLOOR PLAN

HSCC/LAILUNGA/TD/003 R-0  
 Drawing No. Rev.

Job No. 1:200 Scale April 2013 Date

App by Rev. by Prep. by

HSCC (INDIA) LIMITED  
 (A GOVERNMENT OF INDIA ENTERPRISES)  
**HSCC**  
 NEW DELHI INDIA

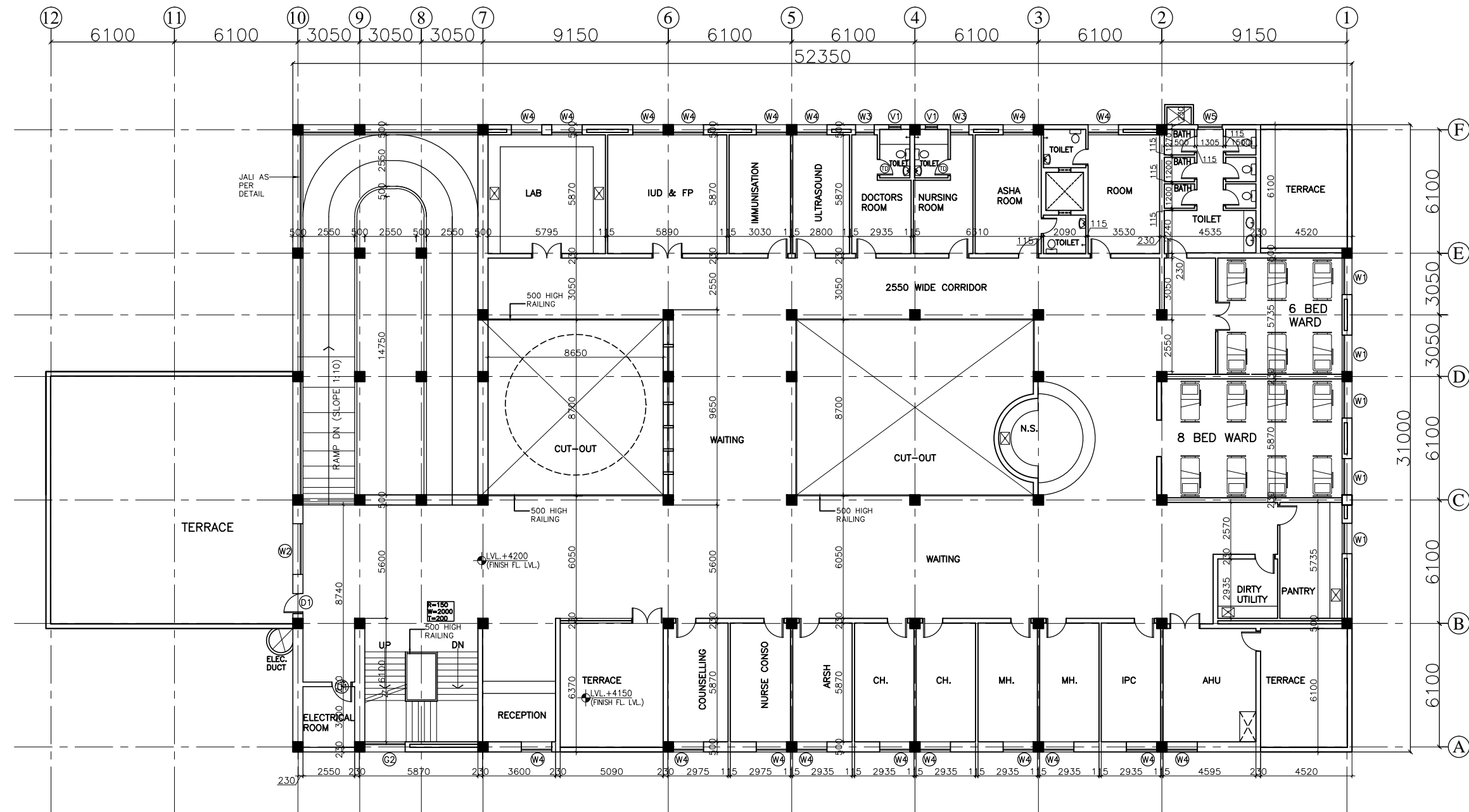

**FIRST FLOOR PLAN - 1184 SQM**

This drawing with all its contents is the sole intellectual property of the Hospital Services Consultancy Corporation (HSCC) Ltd. Copying of this drawing or part thereof for its use in any form whatsoever without the written permission of HSCC is prohibited.

NOTES

DOOR AND WINDOW SCHEDULE					
S.No	NAME	SIZE	CLL	UNTEL	REMARKS
1	TD	800X2150	000	2150	
2	D1	500X2150	000	2150	
3	D2	1500X2150	000	2150	DOUBLE SHUTTER
4	D3	2000X2150	000	2150	DOUBLE SHUTTER
5	D4	1350X2150	000	2150	DOUBLE SHUTTER
6	D5	1800X2150	000	2150	DOUBLE SHUTTER
7	RS	2820X2000	000	3050	BEAM BOTTOM
8	G1	5600X2000	0/150	3050	BEAM BOTTOM
9	G2	2000	0/150		AS PER DETAIL
10	G3	5090X2000	0/150		AS PER DETAIL
11	W1	1800X2150	900	3050	BEAM BOTTOM
12	W2	2500X2150	900	3050	BEAM BOTTOM
13	W3	920X2150	900	3050	BEAM BOTTOM
14	W4	1500X2150	900	3050	BEAM BOTTOM
15	W5	1200X2150	900	3050	BEAM BOTTOM
16	W6	5600X2150	900	3050	BEAM BOTTOM
17	F1	1500X2150	900	3050	BEAM BOTTOM
18	V1	600X600	2150	3050	BEAM BOTTOM

REV	DATE	DESCRIPTION
REVISION		

**PROJECT**  
 RMNCH PROJECT  
 TENDER DRAWINGS  
 (ARCHITECTURE)  
 50 Bedded Hospital at  
 LAILUNGA, CHATTISGARH

**TITLE**  
 TERRACE PLAN

HSCC/LAILUNGA/TD/004		R-0
Drawing No.		Rev.
Job No.	1:200 Scale	April'2013 Date
App by	Rev. by	Prep. by

HSCC (INDIA) LIMITED  
 (A GOVERNMENT OF INDIA ENTERPRISES)  
**HSCC**  
 NEW DELHI INDIA

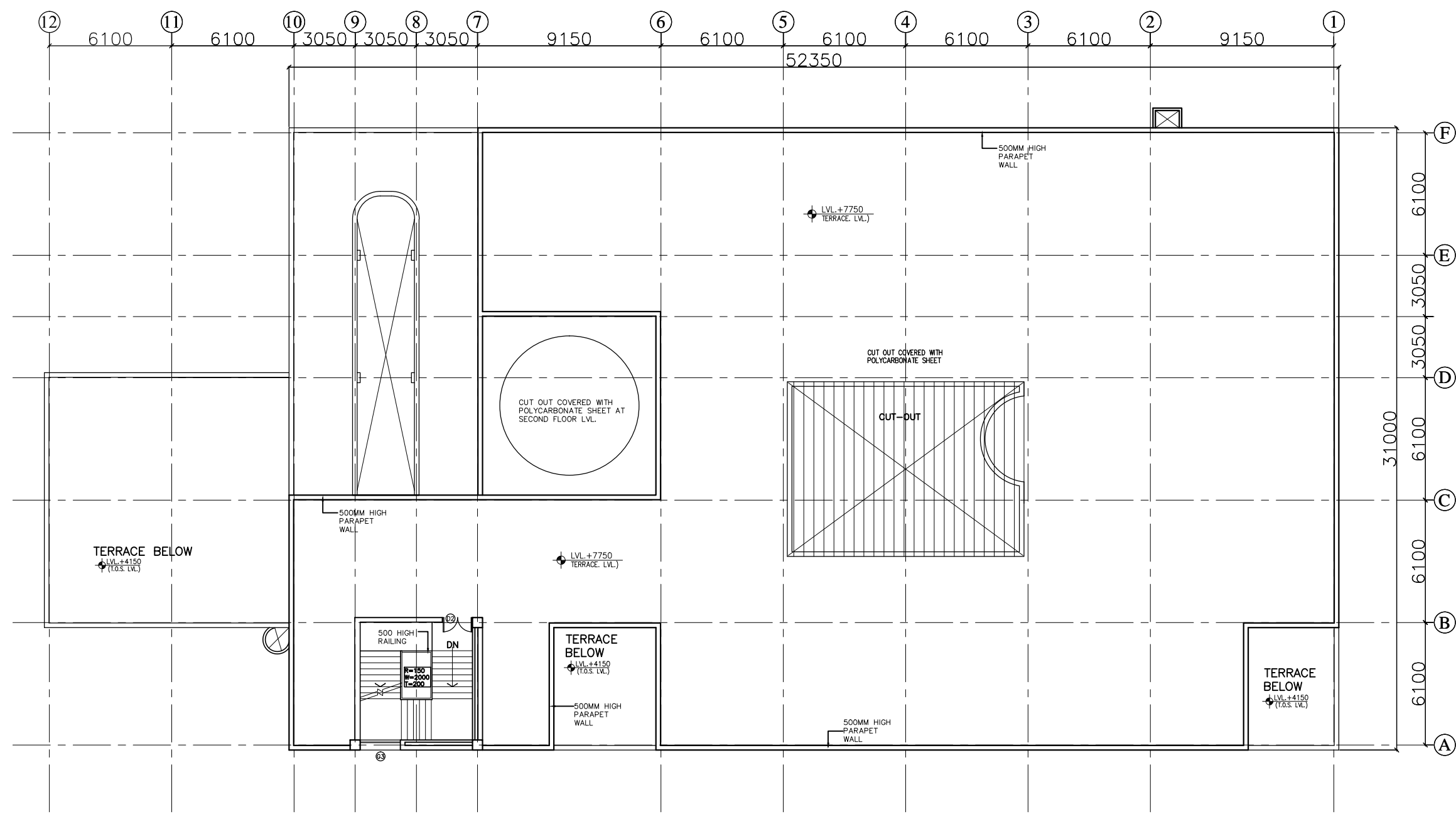

**TERRACE PLAN**

This drawing with all its contents is the sole intellectual property of the Hospital Services Consultancy Corporation (India) Ltd. Copying of this drawing or part thereof for its use in any form whatsoever without the written permission of HSCC is prohibited.

NOTES

DOOR AND WINDOW SCHEDULE					
S.No	NAME	SIZE	CLL	UNTEL	REMARKS
1	TD	800X2150	000	2150	
2	D1	500X2150	000	2150	
3	D2	1500X2150	000	2150	DOUBLE SHUTTER
4	D3	2000X2150	000	2150	DOUBLE SHUTTER
5	D4	1350X2150	000	2150	DOUBLE SHUTTER
6	D5	1800X2150	000	2150	DOUBLE SHUTTER
7	RS	2820X2000	000	3050	BEAM BOTTOM
8	G1	5600X2000	0/150	3050	BEAM BOTTOM
9	G2	2000	0/150		AS PER DETAIL
10	G3	5090X2000	0/150		AS PER DETAIL
11	W1	1800X2150	900	3050	BEAM BOTTOM
12	W2	2500X2150	900	3050	BEAM BOTTOM
13	W3	920X2150	900	3050	BEAM BOTTOM
14	W4	1500X2150	900	3050	BEAM BOTTOM
15	W5	1200X2150	900	3050	BEAM BOTTOM
16	W6	5600X2150	900	3050	BEAM BOTTOM
17	F1	1500X2150	900	3050	BEAM BOTTOM
18	V1	600X600	2150	3050	BEAM BOTTOM

REV	DATE	DESCRIPTION
REVISION		

**PROJECT**  
 RMNCH PROJECT  
 TENDER DRAWINGS  
 (ARCHITECTURE)  
 50 Bedded Hospital at  
 LAILUNGA, CHATTISGARH

**TITLE**  
 ELVATIONS - SECTION

HSCC/LAILUNGA/TD/005		R-0
Drawing No.		Rev.
Job No.	1:200	April'2013
	Scale	Date
App by	Rev. by	Prep. by

HSCC (INDIA) LIMITED  
 (A GOVERNMENT OF INDIA ENTERPRISES)  
**HSCC**  
 NEW DELHI INDIA

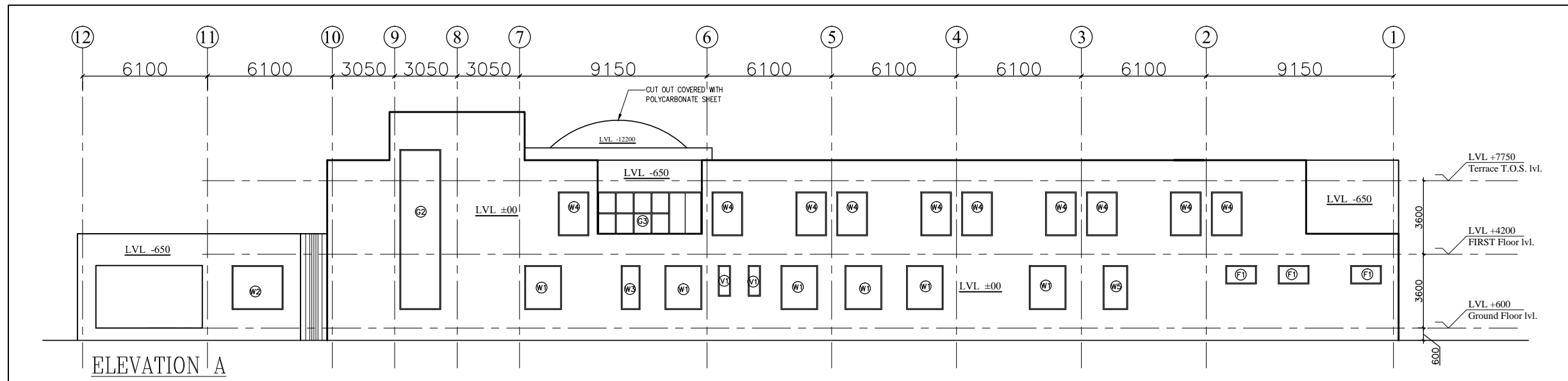

ELEVATION A

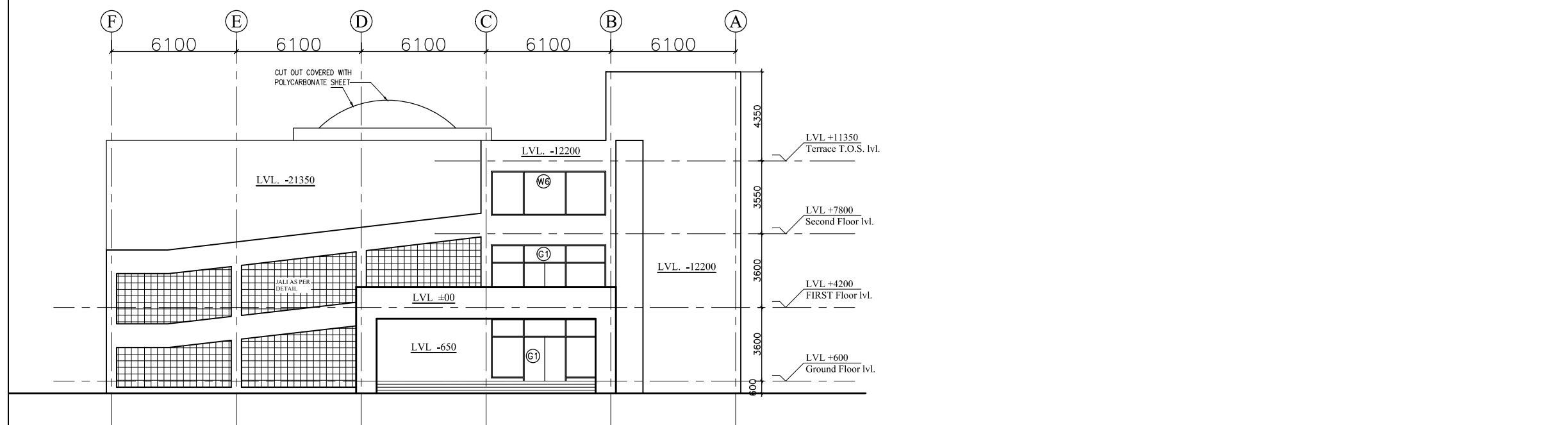

ELEVATION B

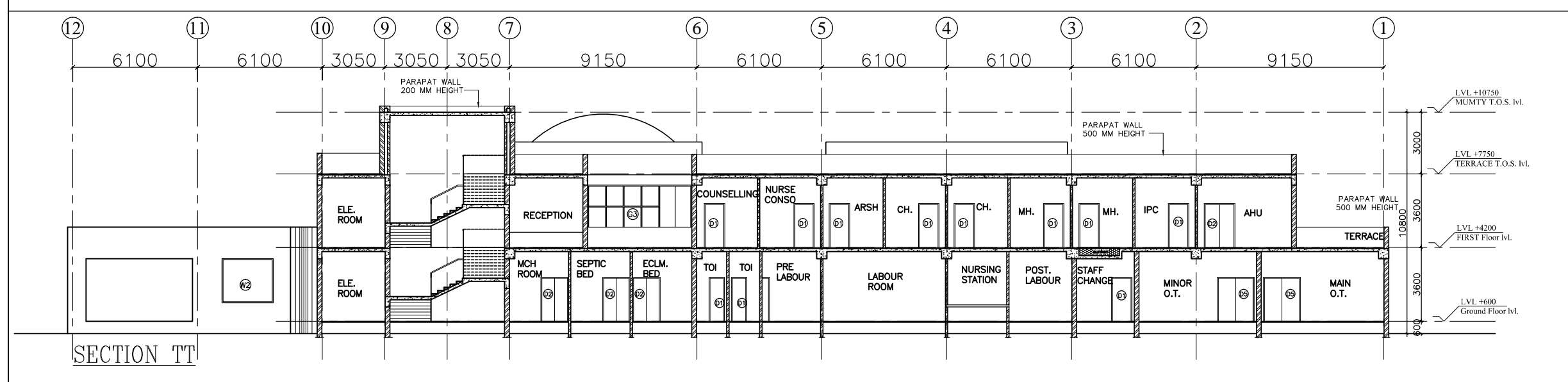

SECTION TT

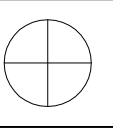

This drawing with all its contents is the sole intellectual property of the Hospital Services Company. Copying or its use in any form without the written permission of HSCC is prohibited.

**NOTES**

1. ALL DIMENSIONS ARE IN mm & LWS IN m.
2. READ IN CONJUNCTION WITH RELEVANT ARCH. DRG.
3. FINISHED FLOOR LVL TO BE CONFIRMED AS/ARCH. DRGS. THE SLAB TOP LEVEL TO BE WORKED OUT SUABLY CONSIDERING FLOOR FINISH THICKNESS.
4. CLEAR COVER OF R/F TO BE AS BELOW:-  
FOUNDATION = 50mm  
COLUMN = 40mm  
BEAM = 30mm  
SLAB = 25mm
5. CONC. MIX. TO BE M-25 FOR ALL RCC WORK AS PER IS:456-2000
6. ALL R/F BARS TO BE  $\phi$ 6300 Mpa. HYSD OR TMT STEEL AS PER IS:1786.
7. ALL LAP LENGTHS = 50xSMALLER BAR  $\phi$ . ALL LAPS TO BE PLANNED SUABLY AS PER SITE REQUIREMENT
8. DEVELOPMENT LENGTH = 50xBAR  $\phi$ .
9. SPC ASSUMED 120 kN/m<sup>2</sup> AT 2.0 METER BELOW N.G.L.

**FOOTING SCHEDULE**

S.No	MD.	SIZE(X*Y)	THK. (D)	REMARKS
1	F1	1500x1500	200	TAPERED
2	F2	1800x1800	250	TAPERED
3	F3	2250x2250	250	TAPERED
4	F4	2750x2750	250	TAPERED
5	F5	3000x3000	300	TAPERED
6	F6	3000x3000	300	TAPERED
7	F7	3700x3700	300	TAPERED

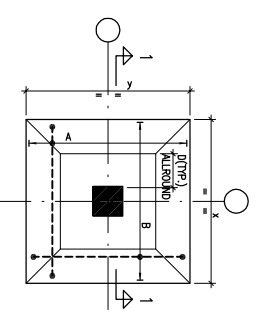

TYPICAL DETAIL OF TAPERED FOOTING

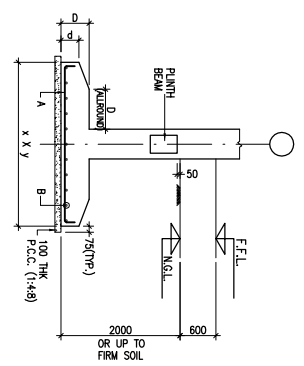

SECTION 1-1

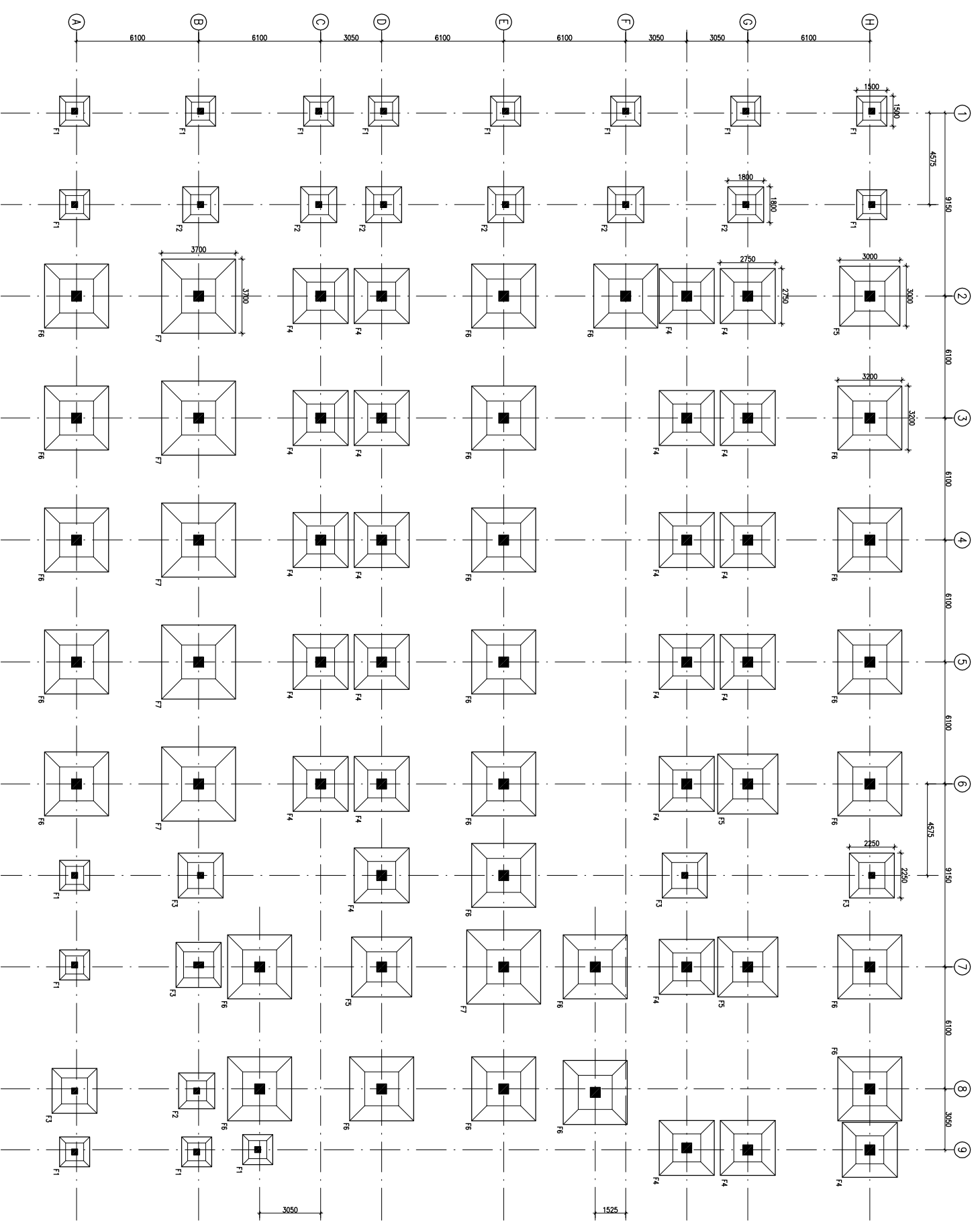

FOUNDATION LAYOUT PLAN

REV. DATE	DESCRIPTION
1	08.04.13 OVERALL REVISION AS PER ARCH.
0	27.02.13 FOR TENDER

**REVISION**

**PROJECT**

PROPOSED  
50 BEDDED HOSPITAL  
RMNCH PROJECT,  
CHATTISGARH

**TITLE**

FOUNDATION LAYOUT PLAN

**HSCC/RMNC/D&E/ST-T-101**

Drawing No. REV. 1

HSCC/RMNC 1:125 FEB-2013

JOB No. SCALE DATE

APPROVED	REVIEWED	PREPARED

HSCC INDIA LTD.  
A GOVERNMENT OF INDIA ENTERPRISE

**HSCC**  
INDIA

NEW DELHI

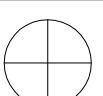

This drawing with all its contents is the sole intellectual property of the Hospital Services Consultancy and shall remain the property of the Hospital Services Consultancy. No part of this drawing or part thereof or its use in any form whatsoever without the written permission of HSCC is prohibited.

**NOTES**

1. ALL DIMENSIONS ARE IN mm & LWS IN m.
2. READ IN CONJUNCTION WITH RELEVANT ARCH. DRG.
3. FINISHED FLOOR LVL TO BE CONFIRMED AS/ARCH. DRGS. THE SLAB TOP LEVEL TO BE WORKED OUT SUITABLY CONSIDERING FLOOR FINISH THICKNESS.
4. CLEAR COVER OF R/F TO BE AS BELOW:-  
FOUNDATION = 50mm  
COLUMN = 40mm  
BEAM = 30mm  
SLAB = 25mm
5. CONC. MIX. TO BE M-25 FOR ALL RCC WORK AS PER IS:456-2000
6. ALL R/F BARS TO BE  $\phi$ 6500 Mpa. HYSD OR TMT STEEL AS PER IS:1786.
7. ALL LAP LENGTHS = 50xSMALLER BAR  $\phi$ . ALL LAPS TO BE PLANNED SUITABLY AS PER SITE REQUIREMENT
8. DEVELOPMENT LENGTH = 50xBAR  $\phi$ .

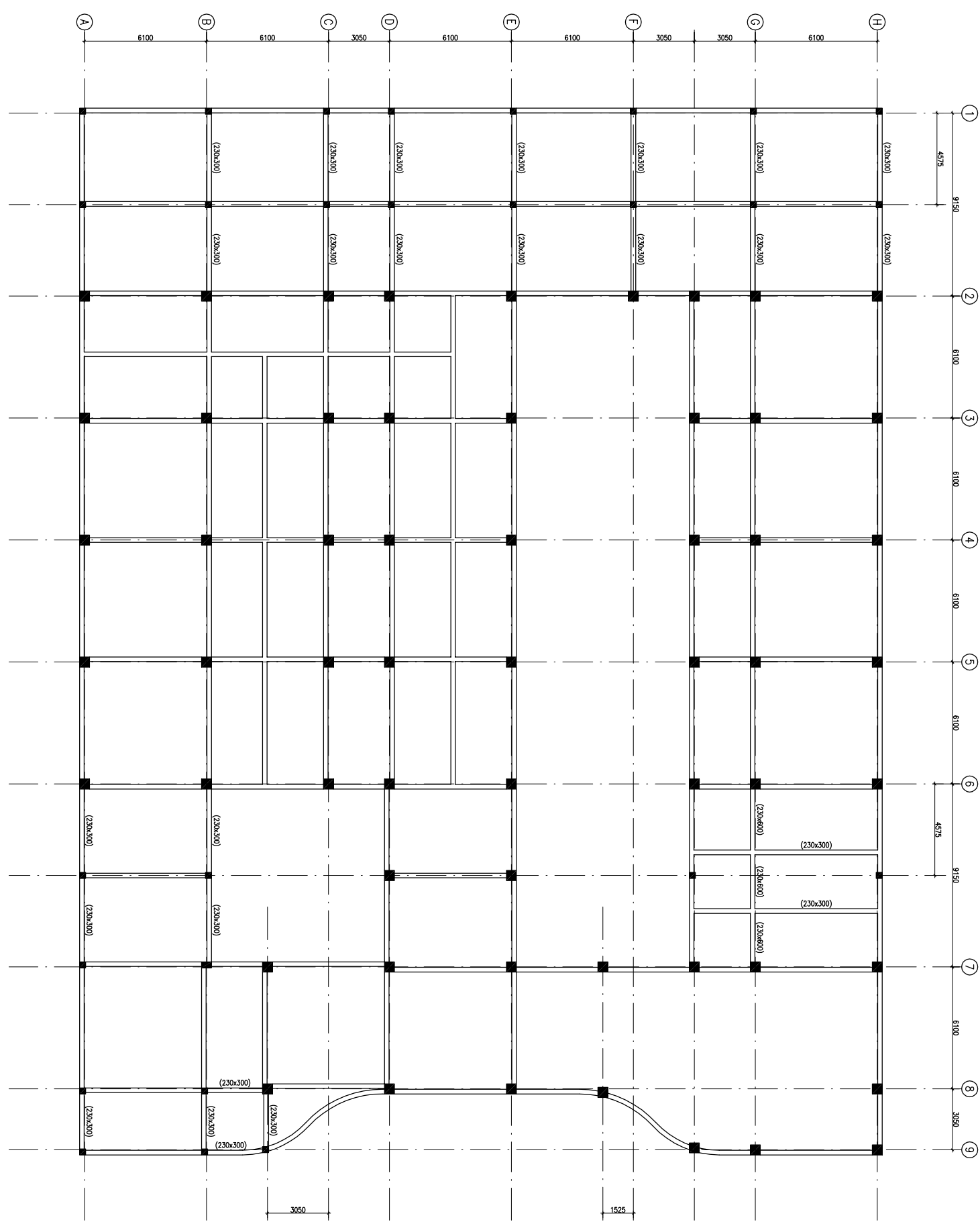
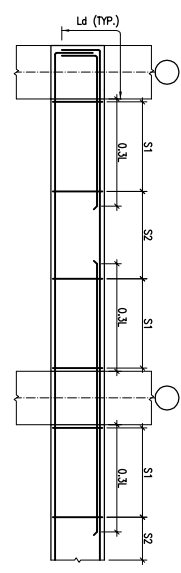

PLINTH BEAM FRAMING PLAN  
(ALL BEAMS SIZE 230x450 UNAO)

REVISION	REVISION	DESCRIPTION
1	08.04.13	OVERALL REVISION AS PER ARCH.
0	27.02.13	FOR TENDER

**PROJECT**

PROPOSED  
50 BEDDED HOSPITAL  
RMNCH PROJECT,  
CHATTISGARH

**TITLE**

PLINTH BEAM FRAMING PLAN

HSCC/RMNC/D&E/ST-T-103

Drawing No.	REV. 1
HSCC/RMNC	FEB-2013
JOB No.	SCALE
DATE	DATE
APPROVED	REVIEWED
PREPARED	

HSCC INDIA LTD.  
A GOVERNMENT OF INDIA ENTERPRISE  
**HSCC**  
NEW DELHI INDIA



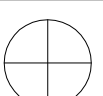

This drawing with all its contents is the sole intellectual property of the Hospital Services Company. No part of this drawing or part thereof or its use in any form whatsoever without the written permission of HSCC is prohibited.

**NOTES**

1. ALL DIMENSIONS ARE IN mm & LWS IN m.
2. READ IN CONJUNCTION WITH RELEVANT ARCH. DRG.
3. FINISHED FLOOR LVL TO BE CONFIRMED AS/ARCH. DRGS. THE SLAB TOP LEVEL TO BE WORKED OUT SUITABLY CONSIDERING FLOOR FINISH THICKNESS.
4. CLEAR COVER OF R/F TO BE AS BELOW:-  
 FOUNDATION = 50mm  
 COLUMN = 40mm  
 BEAM = 30mm  
 SLAB = 25mm
5. CONC. MK. TO BE M-25 FOR ALL RCC WORK AS PER IS:456-2000
6. ALL R/F BARS TO BE  $\phi$ 6300 Mpa. HYSD OR TMT STEEL AS PER IS:1786.
7. ALL LAP LENGTHS = 50xSMALLER BAR  $\phi$ . ALL LAPS TO PLANNED SUITABLY AS PER SITE REQUIREMENT
8. DEVELOPMENT LENGTH = 50xBAR  $\phi$ .



COLUMN MKD. C1



COLUMN MKD. C2



COLUMN MKD. C3

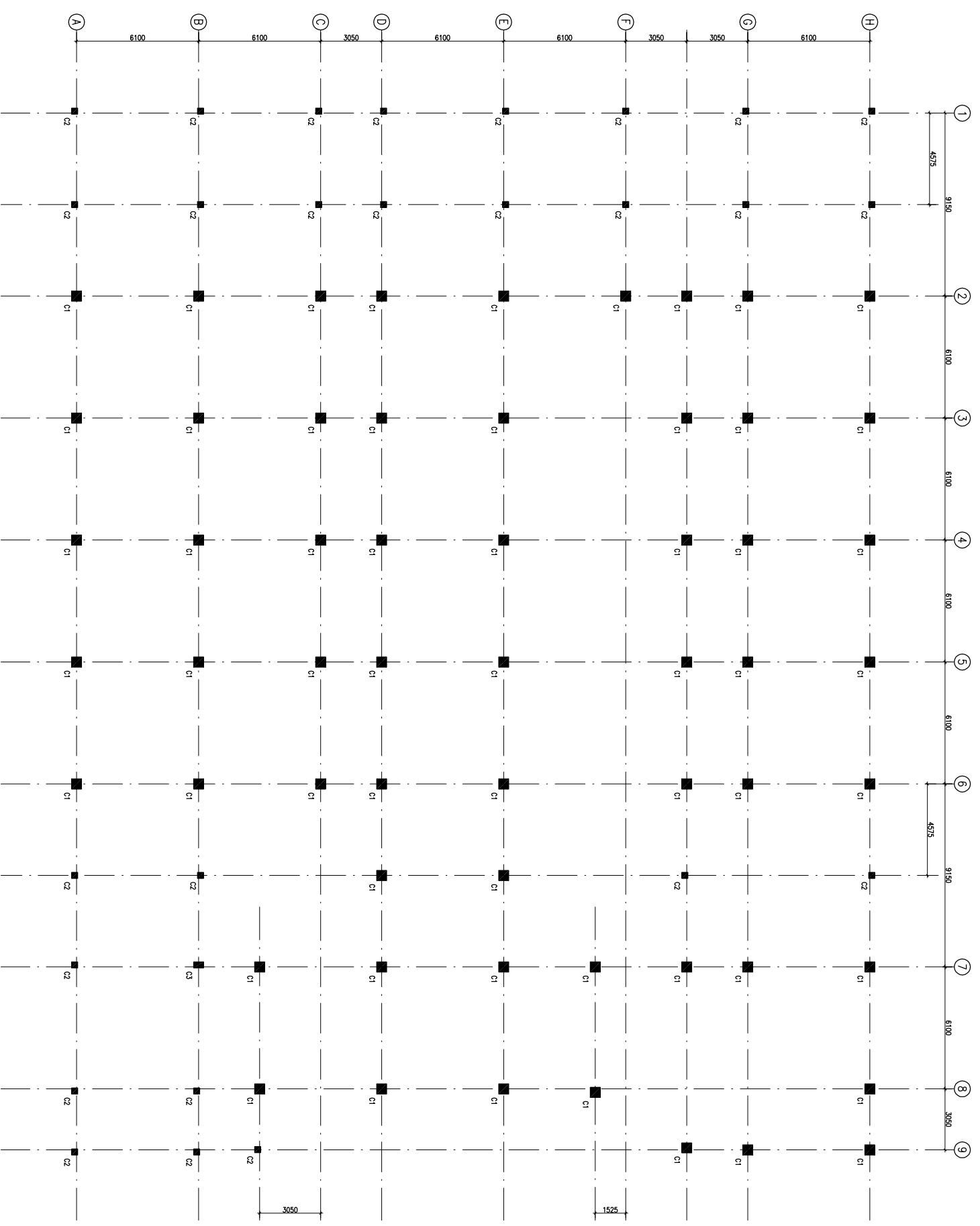

COLUMN LAYOUT PLAN

REVISION	REVISION	DESCRIPTION
1	08.04.13	OVERALL REVISION AS PER ARCH.
0	27.02.13	FOR TENDER

**PROJECT**

PROPOSED  
50 BEDDED HOSPITAL  
RMNCH PROJECT,  
CHATTISGARH

**TITLE**

COLUMN LAYOUT PLAN

HSCC/RMNC/D&E/ST-T-102

Drawing No.	REV. 1
HSCC/RMNC	FEB-2013
JOB No.	SCALE
	DATE

APPROVED	REVIEWED	PREPARED
----------	----------	----------

HSCC INDIA LTD.  
A GOVERNMENT OF INDIA ENTERPRISE

**HSCC**  
INDIA  
NEW DELHI

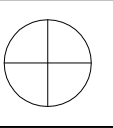

This drawing with all its contents is the sole intellectual property of the Hospital Services Company. No part of this drawing or part thereof or its use in any form whatsoever without the written permission of HSCC is prohibited.

**NOTES**

1. ALL DIMENSIONS ARE IN mm & LVL'S IN m.
2. READ IN CONJUNCTION WITH RELEVANT ARCH. DRG.
3. FINISHED FLOOR LVL TO BE CONFIRMED AS/ARCH. DRGS. THE SLAB TOP LEVEL TO BE WORKED OUT SUITABLY CONSIDERING FLOOR FINISH THICKNESS.
4. CLEAR COVER OF R/F TO BE AS BELOW:-  
FOUNDATION = 50mm  
COLUMN = 40mm  
BEAM = 30mm  
SLAB = 25mm
5. CONC. MIX. TO BE M-25 FOR ALL RCC WORK AS PER IS:456-2000
6. ALL R/F BARS TO BE  $\phi$ 6300 Mpa. HYSD OR TMT STEEL AS PER IS:1786.
7. ALL LAP LENGTHS = 50xSMALLER BAR  $\phi$ . SITE REQUIREMENT
8. DEVELOPMENT LENGTH = 50xBAR  $\phi$ .

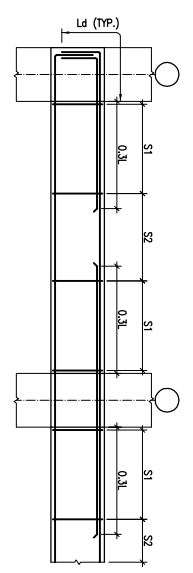

TYP. BEAM R/F DETAILS

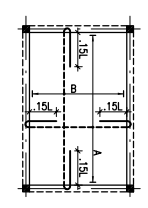

TYP. SUNKEN SLAB R/F DETAIL

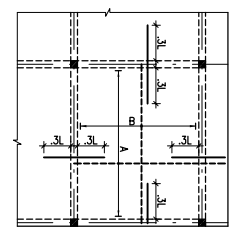

TYP. SLAB R/F DETAIL

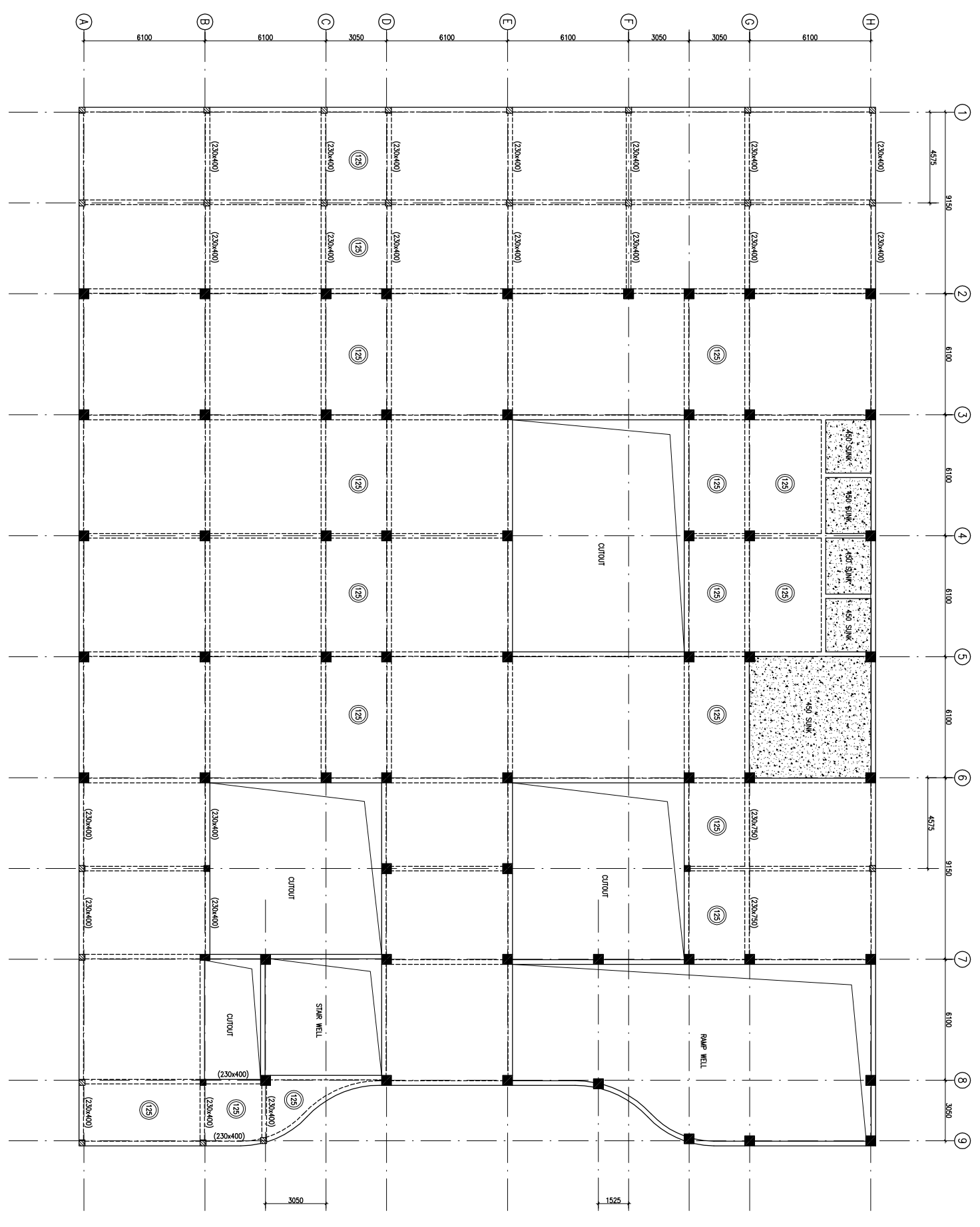

FIRST FLOOR BEAM FRAMING PLAN  
(ALL BEAMS SIZE 230x400 U.N.O.) & (SLAB THICKNESS 150mm U.N.O.)

REVISION	REVISION	DESCRIPTION
1	08.04.13	OVERALL REVISION AS PER ARCH.
0	27.02.13	FOR TENDER

**PROJECT**

PROPOSED  
50 BEDDED HOSPITAL  
RMNCH PROJECT,  
CHATTISGARH

**TITLE**

FIRST FLOOR BEAM FRAMING PLAN

HSCC/RMNC/DAE/ST-T-104

Drawing No.	REV. 1
HSCC/RMNC	FEB-2013
JOB No.	SCALE
	DATE

APPROVED	REVIEWED	PREPARED
----------	----------	----------

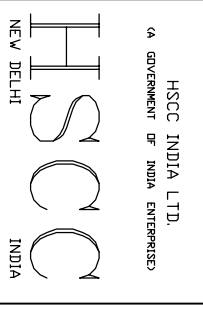

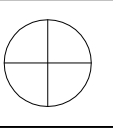

This drawing with all its contents is the sole intellectual property of the Hospital Services Company. No part of this drawing or part thereof or its use in any form whatsoever without the written permission of HSCC is prohibited.

**NOTES**

1. ALL DIMENSIONS ARE IN mm & LVLS IN m.
2. READ IN CONJUNCTION WITH RELEVANT ARCH. DRG.
3. FINISHED FLOOR LVL TO BE CONFIRMED AS/ARCH. DRGS. THE SLAB TOP LEVEL TO BE WORKED OUT SUABLY CONSIDERING FLOOR FINISH THICKNESS.
4. CLEAR COVER OF R/F TO BE AS BELOW:-  
 FOUNDATION = 50mm  
 COLUMN = 40mm  
 BEAM = 30mm  
 SLAB = 25mm
5. CONC. MIX. TO BE M-25 FOR ALL RCC WORK AS PER IS:456-2000
6. ALL R/F BARS TO BE  $\phi$ 6300 Mpa. HYSD OR TMT STEEL AS PER IS:1786.
7. ALL LAP LENGTHS = 50xSMALLER BAR  $\phi$ . SITE REQUIREMENT
8. DEVELOPMENT LENGTH = 50xBAR  $\phi$ .

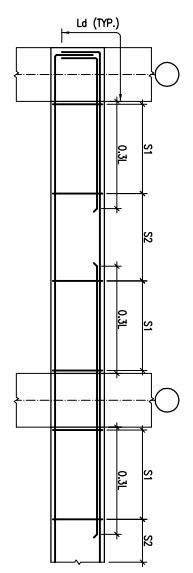

TYP. BEAM R/F DETAILS

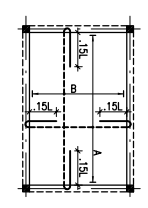

TYP. SUNKEN SLAB R/F DETAIL

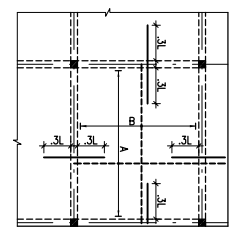

TYP. SLAB R/F DETAIL

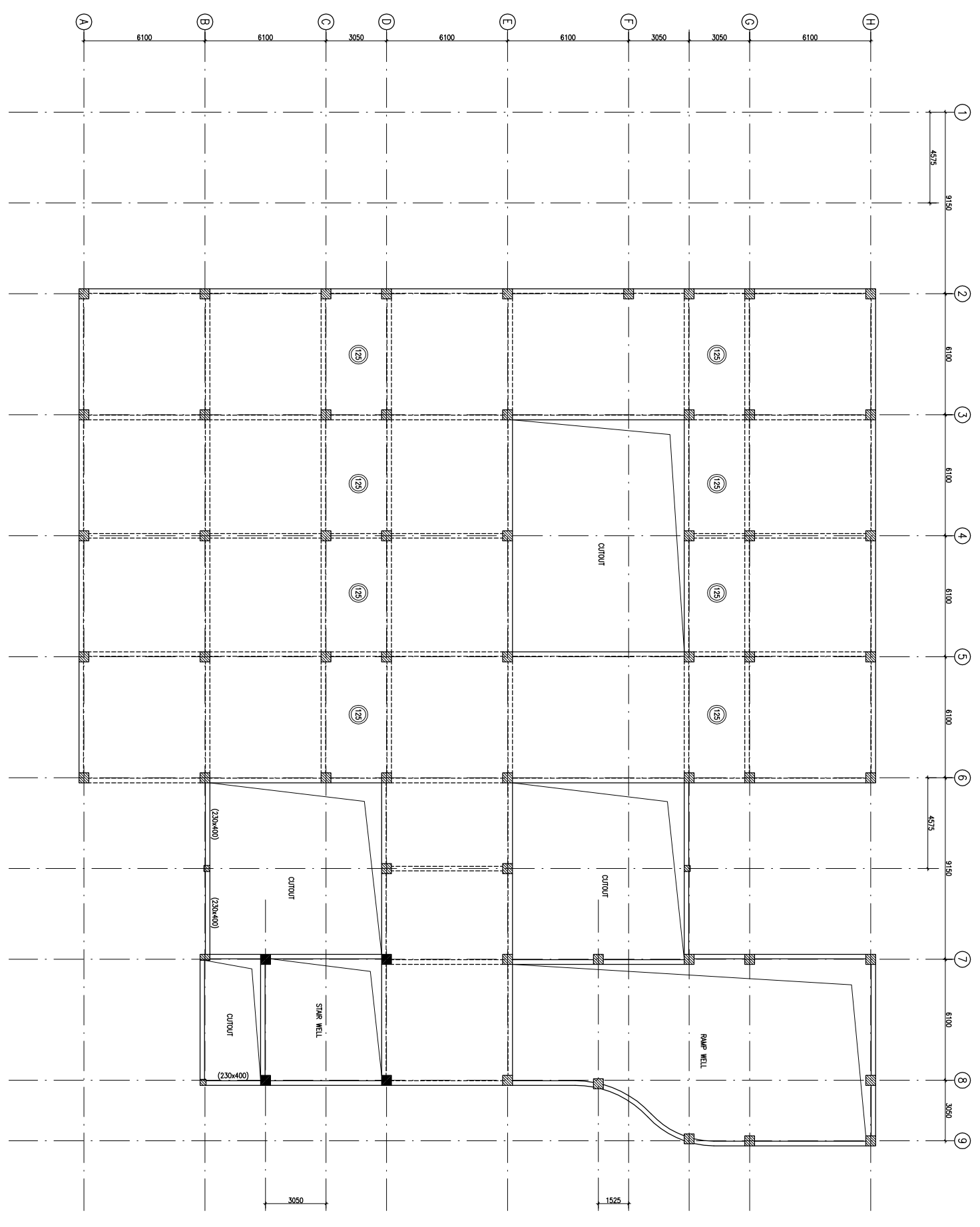

**HSCC**  
INDIA  
NEW DELHI

HSCC INDIA LTD.  
A GOVERNMENT OF INDIA ENTERPRISE

APPROVED	REVIEWED	PREPARED

Drawing No. REV. 1  
HSCC/RM/NCH 1:1/25 FEB-2013  
JOB No. SCALE DATE

TERRACE LVL. BEAM FRAMING PLAN  
HSCC/RM/NCH/D&E/ST-T-105

**TITLE**

CHATTISGARH

PROPOSED  
50 BEDDED HOSPITAL  
RMNCH PROJECT,

**PROJECT**

**REVISION**

REV	DATE	DESCRIPTION
1	08.04.13	OVERALL REVISION AS PER ARCH.
0	27.02.13	FOR TENDER

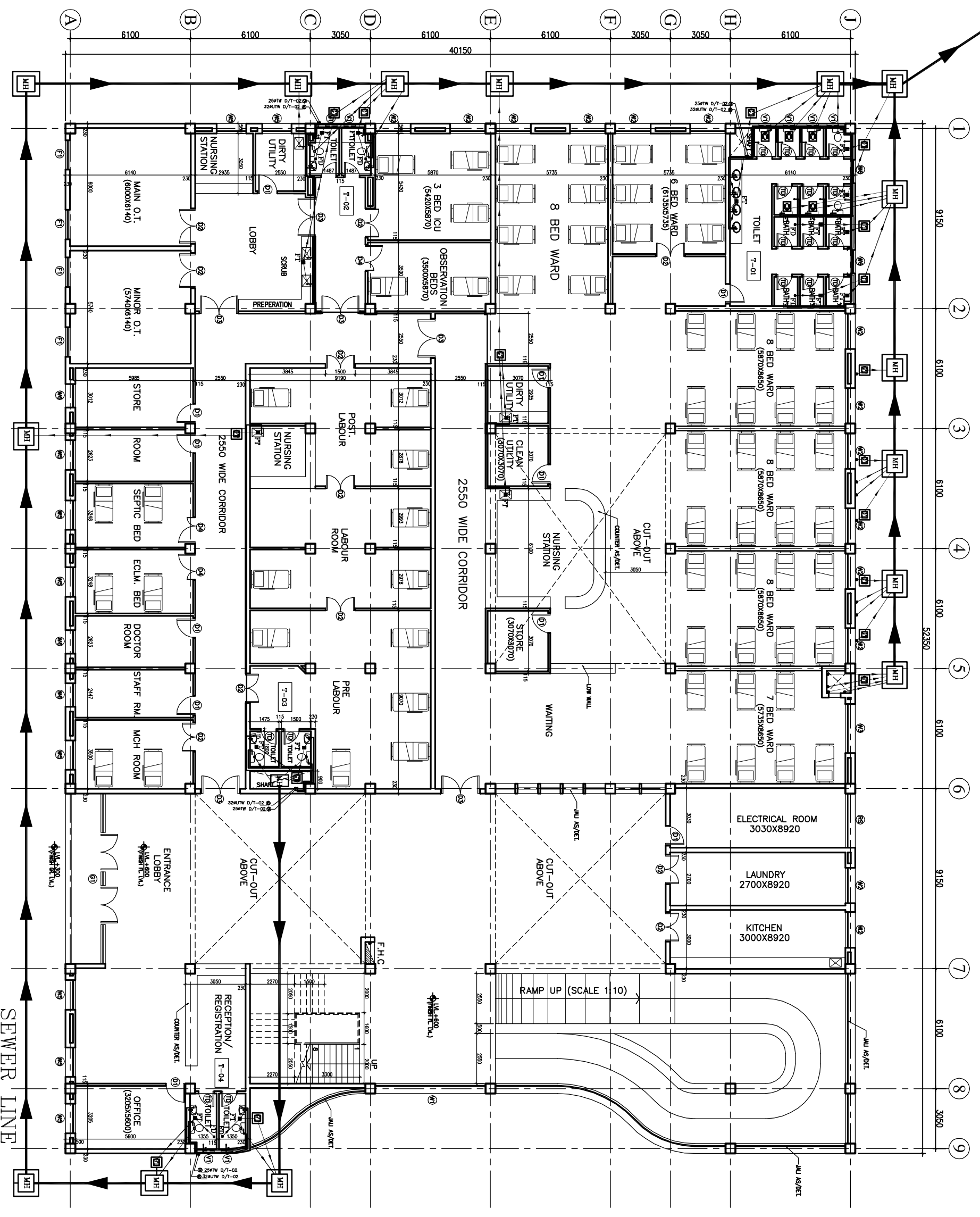

1. BASED ON THIS DRAWING EXECUTING AGENCY WILL PREPARE SHOP DRAWING AFTER INCORPORATING THE CHANGES AS PER SITE CONDITION FOR THE APPROVAL OF ENGINEER-IN-CHARGE BEFORE START OF WORK.  
 2. THE NO. & LOCATION OF FIXTURES TO BE FINALIZED BEFORE EXECUTION WITH MEDICAL IN-CHARGE OF PROJECT.

This drawing with all its contents is the sole intellectual property of the Consulting Corporation (I) and its Copying of this drawing or part thereof for any purpose without the written permission of HSCC is prohibited.

**LEVELING.**

1	100 Ø CI SOIL & VENT PIPE
2	100Ø CI WASTE & VENT PIPE
3	100Ø CI SOIL PIPE
4	100Ø CI WASTE PIPE
5	50Ø UPVC SOIL PIPE
6	40Ø UPVC WASTE PIPE
7	32Ø UPVC WASTE PIPE
8	Ø UTW DN. TAKE
9	Ø TW DN. TAKE
10	100 Ø S.W. PIPE
F.T	FLOOR TRAP 100X100
F.D	FLOOR DRAIN 50Ø
FOO	FLOOR CLEAN OUT
COP	CLEAN OUT PLUG
×	VALVE
MH	MANHOLE (900Ø/80)mm
GT	GULLY TRAP (300X300)mm

REV. DATE	DESCRIPTION

**PROJECT**  
 RMNCH PROJECT  
 Proposed 50 Bedded Hospital (G+1) of CHATTISGARH

**TITLE - PLUMBING & FIRE TENDER DRAWING**

Drawing No. HSCC/D&E/BNA/BT/TA/TP/L-01	
Job No.	Scale
App by	Rev. by
	Prep. by

**HSCC**  
 HSCC (INDIA) LIMITED  
 (A GOVERNMENT OF INDIA ENTERPRISE)  
 NEW DELHI

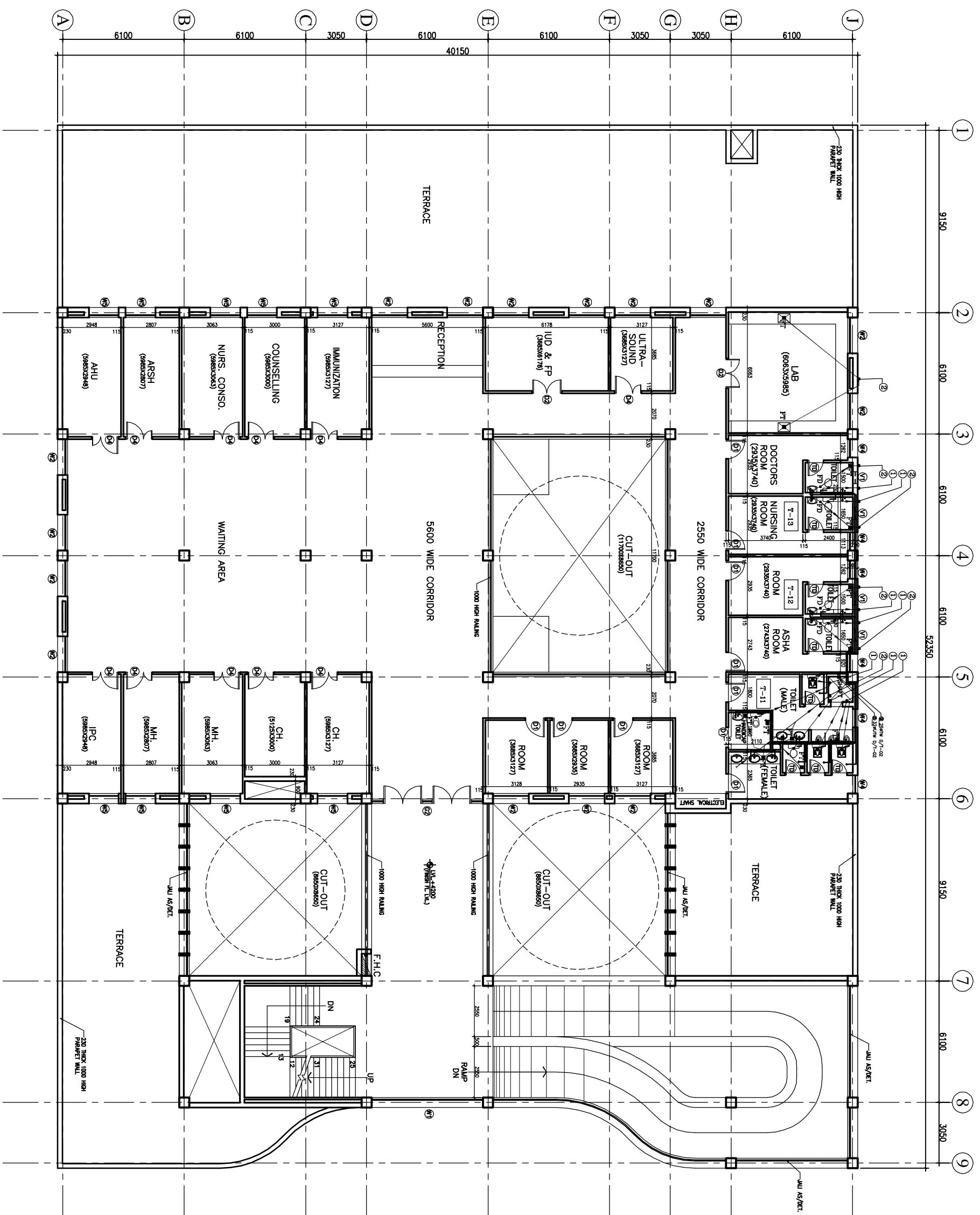

1. BASED ON THIS DRAWING EXECUTING AGENCY WILL PREPARE SHOP DRAWING AFTER INCORPORATING THE CHANGES AS PER SITE CONDITION FOR THE APPROVAL OF ENGINEER-IN-CHARGE BEFORE START OF WORK.  
 2. THE NO. & LOCATION OF FIXTURES TO BE FINALIZED BEFORE EXECUTION WITH MEDICAL IN-CHARGE OF PROJECT.

This drawing with all its contents is the sole intellectual property of the Consulting Corporation (and) its Copying of this drawing or part thereof for any purpose without the written permission of HSCC is prohibited.

NOTES

LEVEL U.

1	100 Ø CI SOIL & VENT PIPE
2	100Ø CI WASTE & VENT PIPE
3	100Ø CI SOIL PIPE
4	100Ø CI WASTE PIPE
5	50Ø UPVC SOIL PIPE
6	40Ø UPVC WASTE PIPE
7	32Ø UPVC WASTE PIPE
8	Ø UTW DN TAKE
9	Ø TW DN TAKE
10	100 Ø S.W. PIPE
F.T	FLOOR TRAP 100x100
F.D	FLOOR DRAIN 50Ø
F.O	FLOOR CLEAN OUT
COF	CLEAN OUT PLUG
×	VALVE
MH	MANHOLE (900x800)mm
GT	GULLY TRAP (300x300)mm

REV	DATE	DESCRIPTION

**PROJECT**  
 RMNCH PROJECT  
 Proposed 50 Bedded Hospital (G+1) of CHATTISGARH

**TITLE - PLUMBING & FIRE TENDER DRAWING**

<b>First Floor Plan</b>	
HSCC/D&E/BANM/TARA/TP-02	
Drawing No.	
Job No.	Scale
Date	Date
App by	Rev. by
Prep. by	

1. BASED ON THIS DRAWING EXECUTING AGENCY WILL PREPARE SHOP DRAWING AFTER INCORPORATING THE CHANGES AS PER SITE CONDITION FOR THE APPROVAL OF ENGINEER-IN-CHARGE BEFORE START OF WORK.  
 2. THE NO. & LOCATION OF FIXTURES TO BE FINALIZED BEFORE EXECUTION WITH MEDICAL IN-CHARGE OF PROJECT.

This drawing with all its contents is the sole intellectual property of the Consulting Corporation (I) and Ltd. Copying of this drawing or part thereof for any purpose without the written permission of HSCC is prohibited.

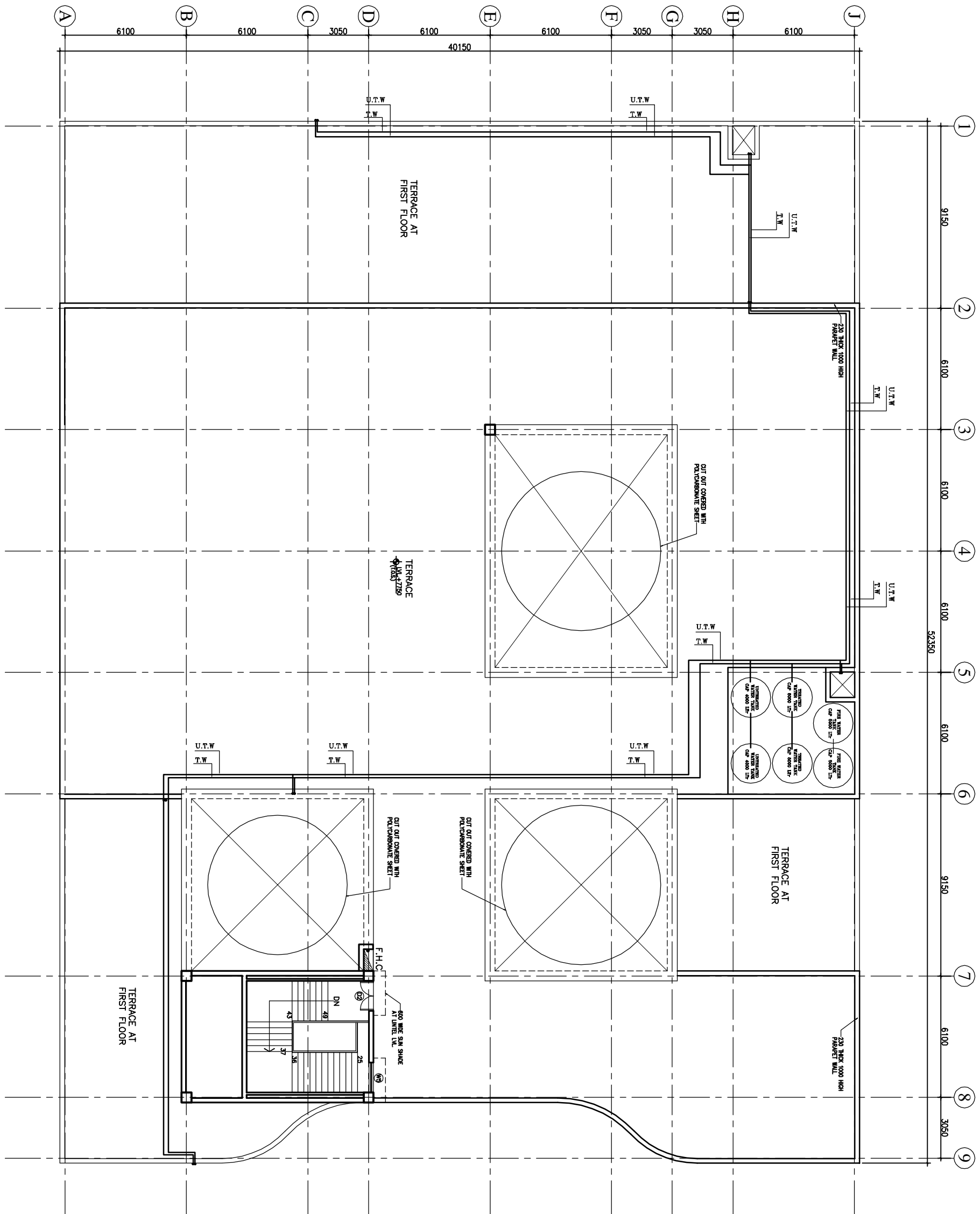

NOTES

LEVEL U.

1	100 Ø CI SOIL & VENT PIPE
2	100Ø CI WASTE & VENT PIPE
3	100Ø CI SOIL PIPE
4	100Ø CI WASTE PIPE
5	50Ø UPVC SOIL PIPE
6	40Ø UPVC WASTE PIPE
7	32Ø UPVC WASTE PIPE
8	Ø UTW DN TAKE
9	Ø TW DN TAKE
10	100 Ø S.W. PIPE
F.T	FLOOR TRAP 100X100
F.D	FLOOR DRAIN 50Ø
F.O	FLOOR CLEAN OUT
C.O.P	CLEAN OUT PLUG
×	VALVE
M.H	MANHOLE (900x600)mm
G.T	GULLY TRAP (300X300)mm

PROJECT

RMNCH PROJECT  
 Proposed 50 Bedded Hospital (G+1) of CHATTISGARH

TITLE - PLUMBING & FIRE

TENDER DRAWING

Terrace Plan

HSCC/D&E/BENAFARA/TD/PL-03  
 Drawing No.

Job No.	Scale	Date
App by	Rev. by	Prep. by

A B C D E F G H J

1 2 3 4 5 6 7 8 9

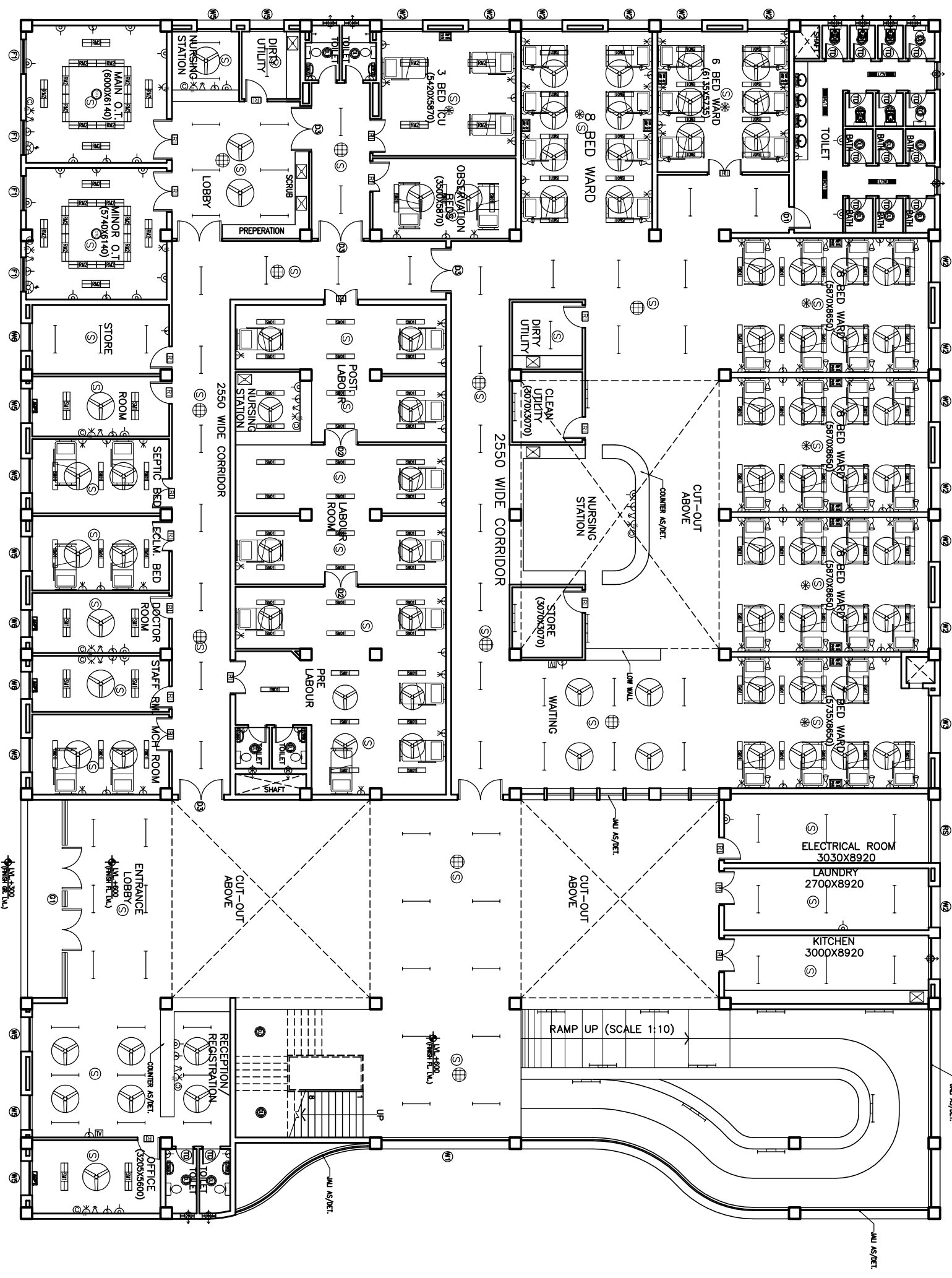

GROUND FLOOR PLAN

NOTES

The drawing with all its contents is the property of the Consultant Engineer/Architect/Interior Designer/Contractor/Client. Any copying or reuse of this drawing without the written permission of HSCC is prohibited.

<b>PROJECT</b>	
RMNCH PROJECT	
Proposed 50 Bedded Hospital of CHATTISGARH	
<b>TITLE</b>	
MODEL PLANS (G+1)	
TENDER DRAWING	
Ground Floor Plan	
ELECTRICAL LAYOUT	
(COVERED AREA=2050 SQ. MT.)	
Drawing No. HSCC/D&E/CHATTISGARH/DELHI R-0	
Date: 20/05/2020	
Scale: 1:50	
App by: [Signature]	
Rev. by: [Signature]	
Prep. by: [Signature]	

1 2 3 4 5 6 7 8 9

A B C D E F G H J

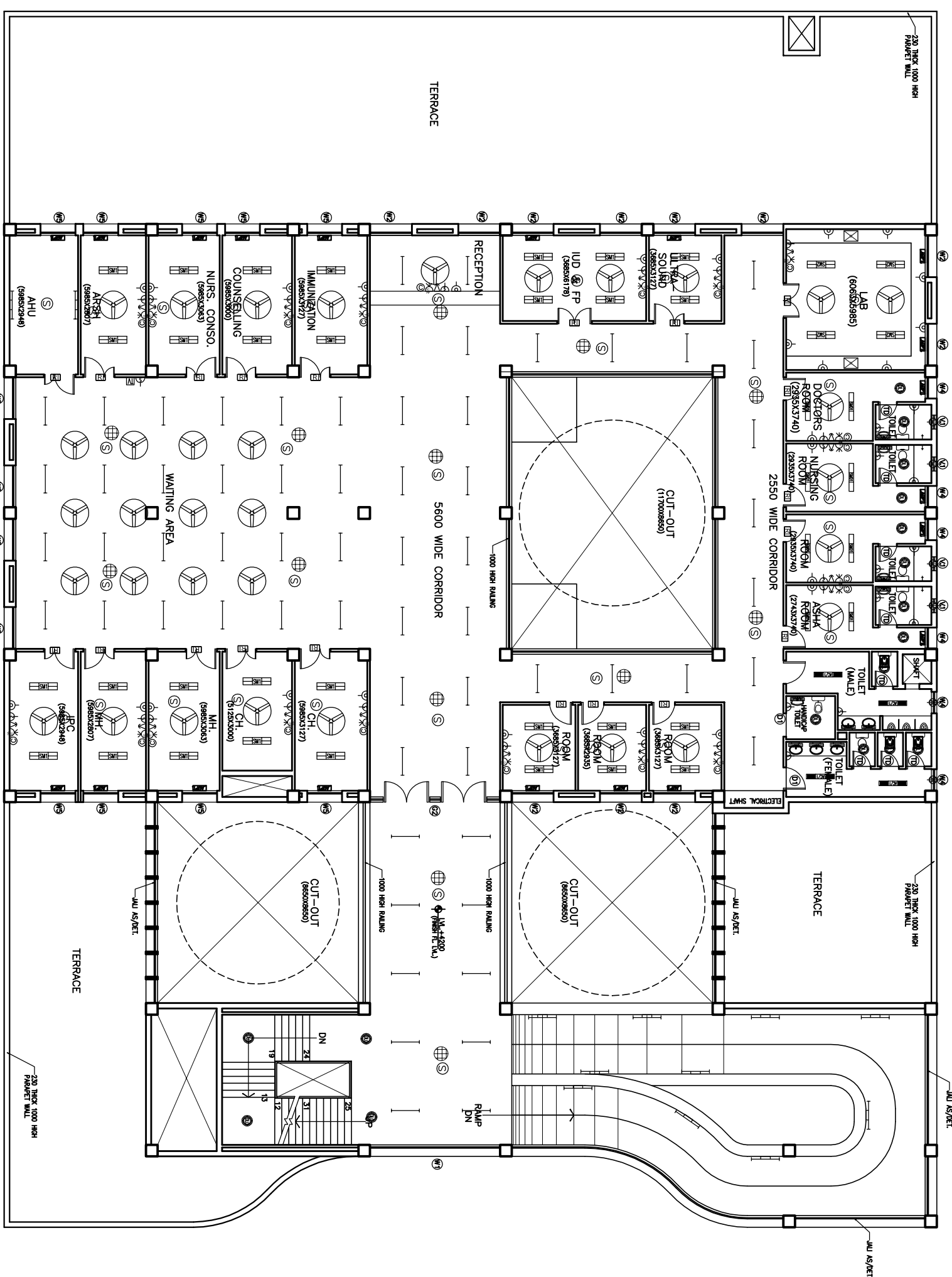

# FIRST FLOOR PLAN

NOTES

The drawing with all its contents shall remain the property of the Consultant. No part of this drawing shall be copied, reproduced, or used in any form without the written permission of HSCC. If prohibited.

<b>PROJECT</b>			
RMNCH PROJECT			
Proposed 50 Bedded Hospital of CHATTISGARH			
<b>TITLE</b>			
MODEL PLANS (G+1) TENDER DRAWING First Floor Plan ELECTRICAL LAYOUT (COVERED AREA=1035 SQ. MT.)			
HSCC/D&E/CHATTISGARH/TD/EL-02 R-0			
Drawing No.			
HSCC/Scale		Date	
App by		Rev by	
Prep. by			





- 1 2 3 4 5 6 7 8 9

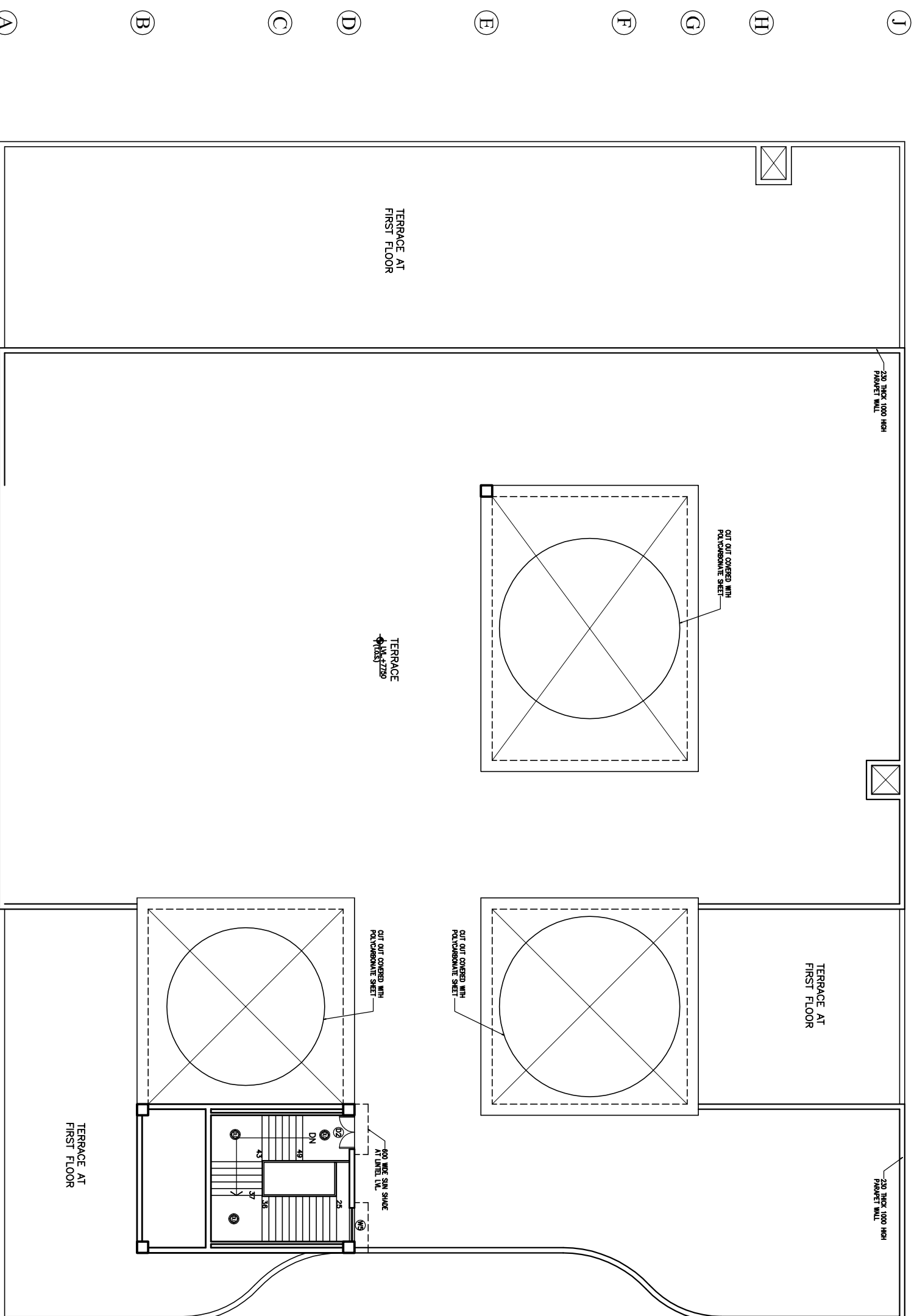

# TERRACE PLAN

The drawing with all its contents is the sole property of the Hospital Services Authority of the Government of India. Copying of this drawing for any purpose without the written permission of HSCC is prohibited.

NOTES

REV	DATE	DESCRIPTION

**PROJECT**  
**RMNCH PROJECT**  
 Proposed  
 50 Bedded Hospital  
 of  
**CHATTISGARH**

**TITLE**  
 MODEL PLANS (G+1)  
 TENDER DRAWING  
 Terrace Plan  
 ELECTRICAL LAYOUT

HSCC/D&E/CHATTISGARH/TD/EL-03 R-0		Drawing No.	
HSCC/-		MNS	
Job No.	Scale	Date	
App by	Rev by	Prep. by	

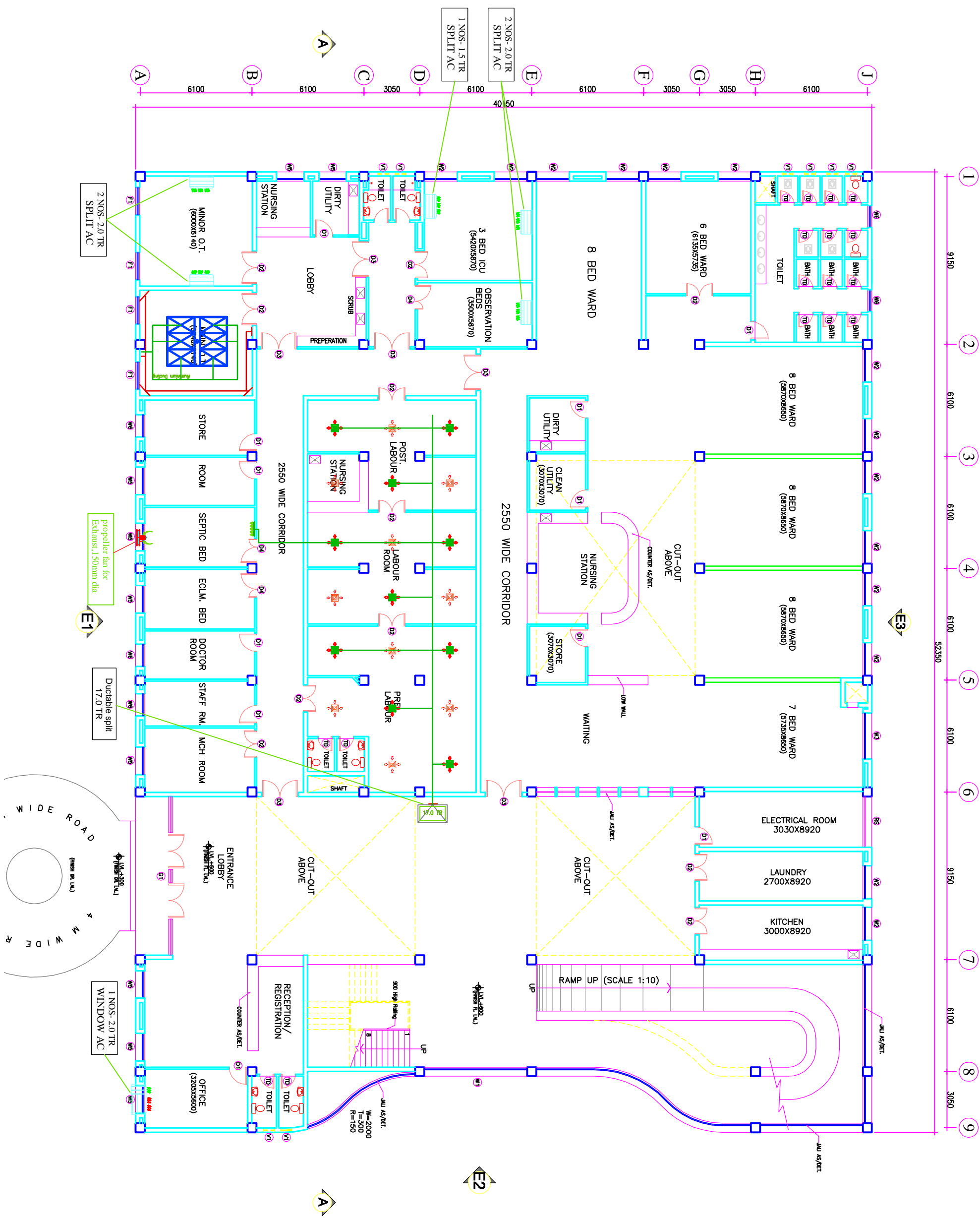

**NOTES**

The drawing with all its contents is the sole property of the Institute of Architecture, Chandigarh (India) Ltd. Copying of this drawing or part thereof for any purpose without the written permission of IASCC is prohibited.

**DOOR AND WINDOW SCHEDULE**

SCHEDULE	SIZE	UNIT	REMARKS
1	800x2150	000	2150
2	1000x2150	000	2150
3	1500x2150	000	2150
4	2000x2150	000	2150
5	1500x2150	000	2150
6	2700x3000	000	3000
7	8500x3500	0/150	3000
8	5600x3500	0/150	3000
9	1500x2100	900	3000
10	2500x2100	900	3000
11	920x2100	900	3000
12	1500x2100	900	3000
13	1500x2100	900	3000
14	1500x2100	900	3000
15	600x900	1550	2150

**PROJECT**  
RMNCH PROJECT  
Proposed  
50 Bedded Hospital  
of  
CHHATTISGARH

**TITLE**  
HVAC LAYOUT  
GROUND FLOOR PLAN  
(COVERED AREA=2050 SQ. MT.)

**TENDER DRAWING**

Drawing No. HSCC/08/REV/ACN/RM/CS-50/AC-01 Rev. R-0

BSQC/- Job No. 1:100 Scale 01-04-2013 Date

App by: \_\_\_\_\_ Rev. by: \_\_\_\_\_ Prep. by: \_\_\_\_\_

**HSCC**  
INDIA LIMITED  
(A GOVERNMENT OF INDIA ENTERPRISE)  
NEW DELHI  
INDIA

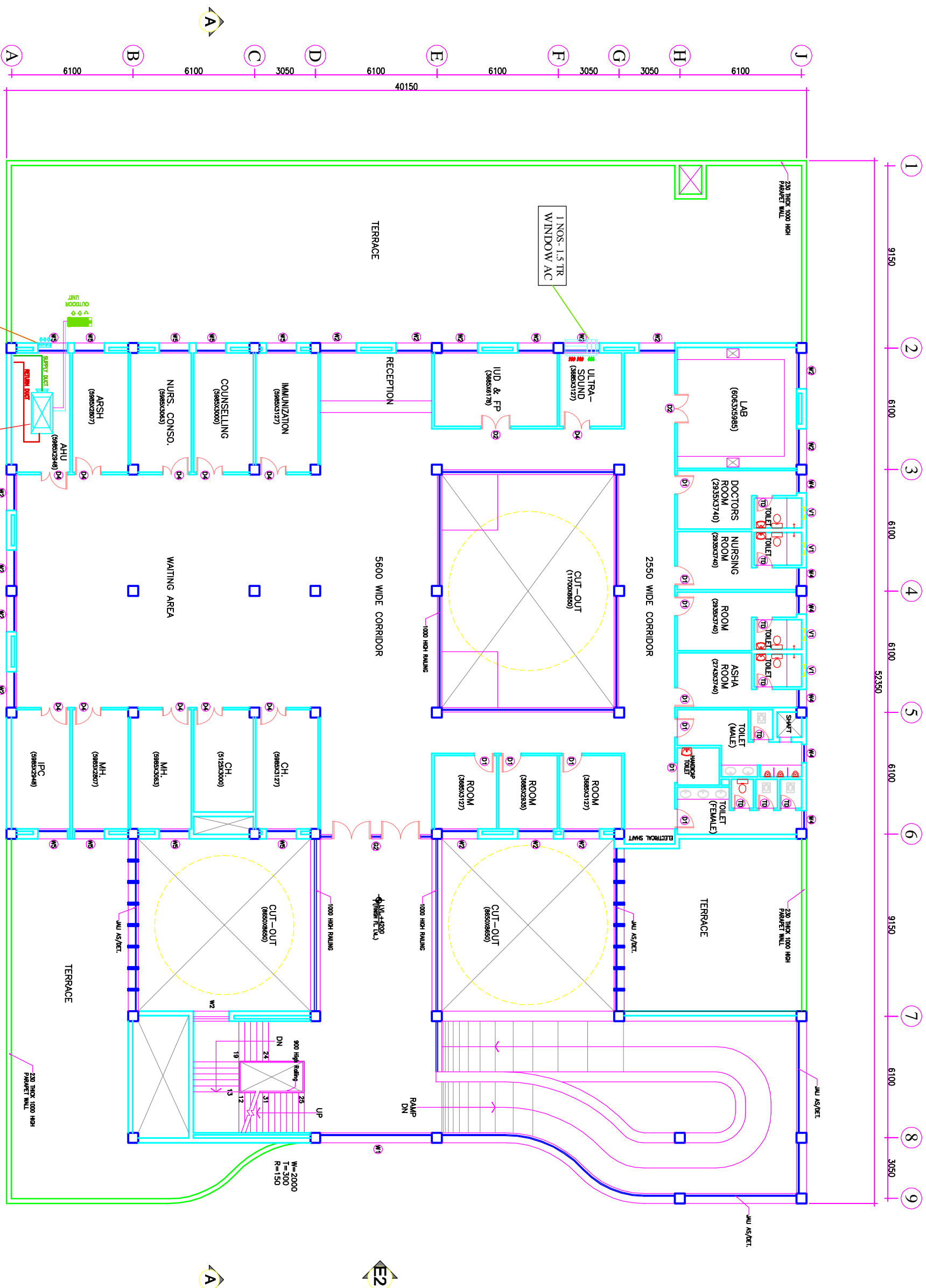

The drawing with all its contents is the sole intellectual property of the Institute of Health Services Consultants & Engineers (India) Ltd. Copying of this drawing or part thereof for any purpose without the written permission of IHSCE is prohibited.

**NOTES**

**DOOR AND WINDOW SCHEDULE**

SCHEDULE	SIZE	QTY	UNIT	REMARKS
D1	1000x2150	000	2150	
D2	1500x2150	000	2150	DOOR SWITER
D3	2000x2150	000	2150	DOOR SWITER
D4	1350x2150	000	2150	DOOR SWITER
D5	2750x2100	000	3000	DOOR SWITER
D6	850x2100	07/150	3000	DOOR SWITER
D7	5600x3000	07/150	3000	DOOR SWITER
W1	5600x2100	900	3000	BEAM WINDOW
W2	1800x2100	900	3000	
W3	2500x2100	900	3000	
W4	920x2100	900	3000	
W5	1500x2100	900	3000	
W6	1500x2100	900	3000	
W7	1500x2100	900	3000	
W8	1500x2100	900	3000	
W9	1500x2100	900	3000	
W10	600x900	1550	2150	

REV	DATE	DESCRIPTION

**PROJECT**  
**RMNCH PROJECT**  
 Proposed  
 50 Bedded Hospital  
 of  
**CHHATTISGARH**

**TENDER DRAWING**  
 HSCC (INDIA) LIMITED  
 (A GOVERNMENT OF INDIA ENTERPRISE)  
 NEW DELHI

**HSCC**  
 HSCC (INDIA) LIMITED  
 (A GOVERNMENT OF INDIA ENTERPRISE)  
 NEW DELHI