

**CHHATTISGARH MEDICAL SERVICES CORPORATION
LIMITED,**

(Government of Chhattisgarh)

Tender

For

**Construction of 100 bedded MCH wing at Bemetara (C.G.), under
National Rural Health Mission scheme**

Tender Drawings

VOLUME-VI

APRIL' 2013



**HSCC (INDIA) LTD.
(CONSULTANTS & ENGINEERS FOR MEGA HOSPITALS & LABORATORIES)
E-6(A), sector-1, NOIDA(U.P) 201301 (India)**

Phone : 0120-2542436-40

Fax : 0120-2542447

Tender No. HSCC/NRHM/CG./2013 /05

This drawing with all its contents is the sole Intellectual property of the Hospital Services Consultancy Corporation (India) Ltd. Copying of this drawing or part thereof, or its use in any form whatsoever without the written permission of HSCC is prohibited.

NOTES

REV	DATE	DESCRIPTION

PROJECT
 RMNCH PROJECT
 Proposed
 100 Bedded Hospital
 at
 BEMETARA, CHATTISGARH

TITLE
 SITE PLAN

TENDER DRAWINGS
 (ARCHITECTURE)

HSCC/BEMETARA/TD/001 R-0
 Drawing No. Rev.

Job No.	1:1000 Scale	01-04-2013 Date
---------	-----------------	--------------------

App. by	Rev. by	Prep. by
---------	---------	----------

HSCC (INDIA) LIMITED
 (A GOVERNMENT OF INDIA ENTERPRISE)
HSCC
 NEW DELHI INDIA

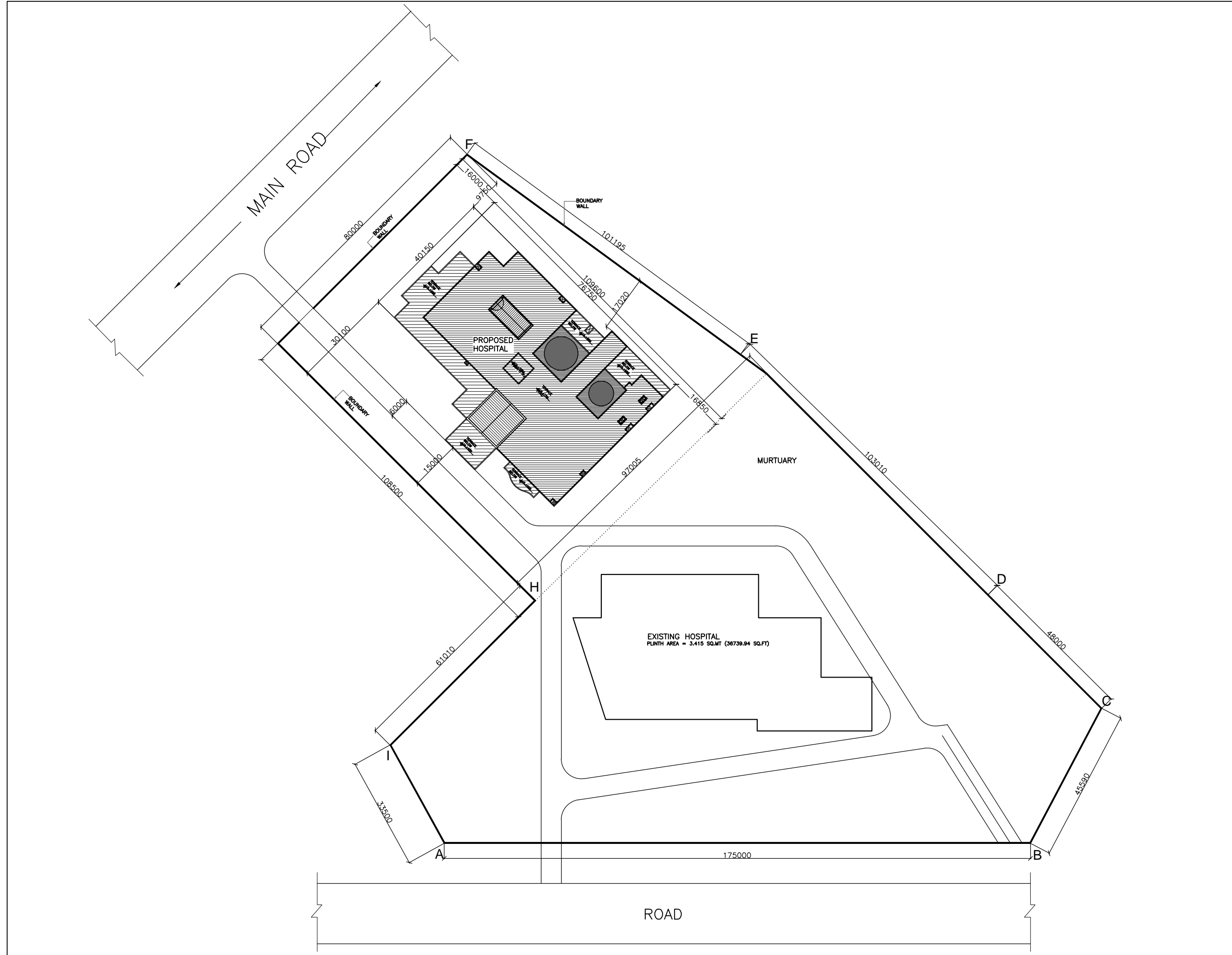

This drawing with all its contents is the sole intellectual property of the Hospital Services Consultancy Corporation (India) Ltd. Copying or its use in any form whatsoever without the written permission of HSCC is prohibited.

NOTES

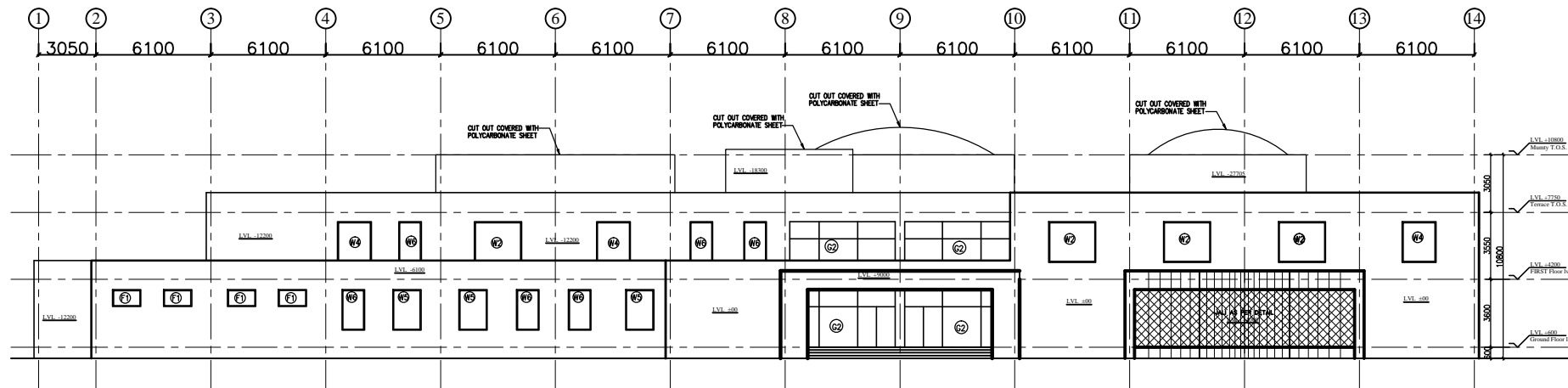

ELEVATION A

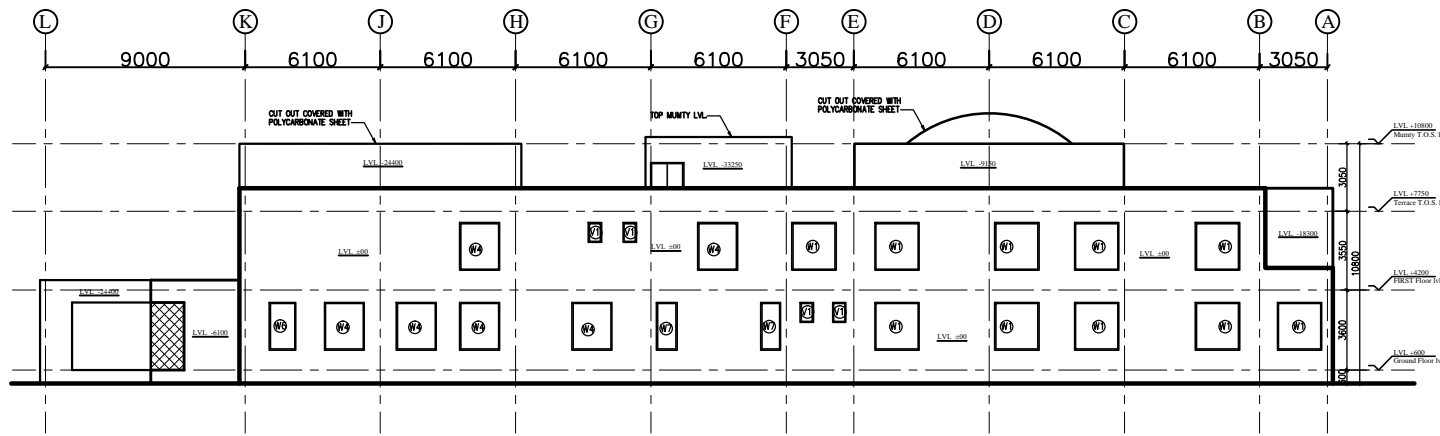

ELEVATION B

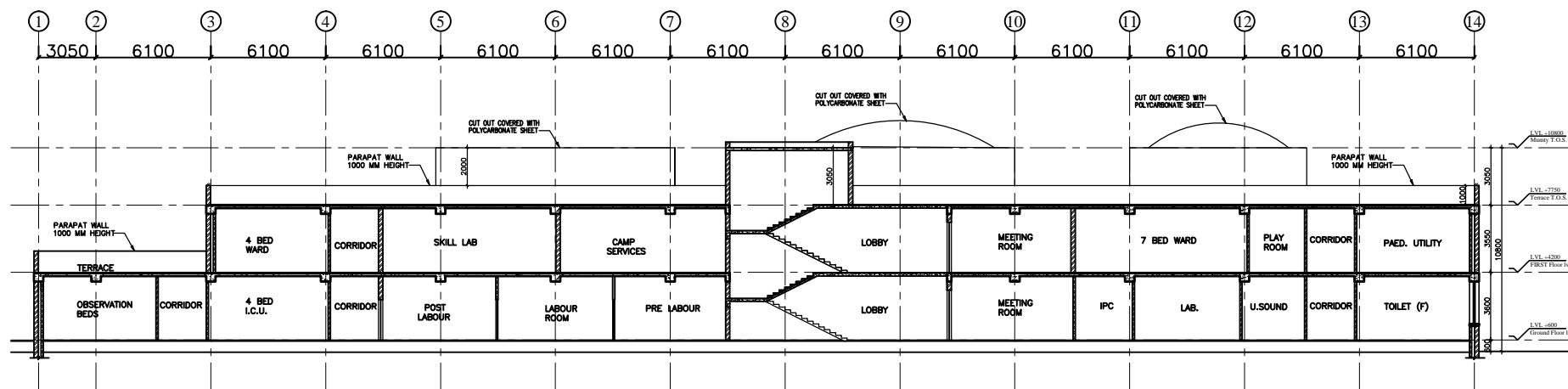

SECTION TT

PROJECT
 RMNCH PROJECT
 Proposed
 100 Bedded Hospital
 at
 BEMETARA, CHATTISGARH

TITLE
 ELEVATION - SECTION

TENDER DRAWINGS
 (ARCHITECTURE)

HSCC/BEMETARA/TD/005 R-0
 Drawing No. Rev.

HSCC/- 1:300 01-04-2013
 Job No. Scale Date

App by Rev. by Prep. by

HSCC (INDIA) LIMITED
 (A GOVERNMENT OF INDIA ENTERPRISES)
HSCC
 NEW DELHI INDIA

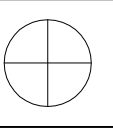

This drawing with all its contents is the sole intellectual property of the Hospital Services Company. Any use or reproduction of this drawing or part thereof or its use in any form whatsoever without the written permission of HSCC is prohibited.

NOTES

1. ALL DIMENSIONS ARE IN mm & LWS IN m.
2. READ IN CONJUNCTION WITH RELEVANT ARCH. DRG.
3. FINISHED FLOOR LVL TO BE CONFIRMED AS/ARCH. DRGS. THE SLAB TOP LEVEL TO BE WORKED OUT SUITABLY CONSIDERING FLOOR FINISH THICKNESS.
4. CLEAR COVER OF R/F TO BE AS BELOW:-
FOUNDATION = 50mm
COLUMN = 40mm
BEAM = 30mm
SLAB = 25mm
5. CONC. MIX. TO BE M-25 FOR ALL RCC WORK AS PER IS:456-2000
6. ALL R/F BARS TO BE ϕ 6500 Mpa. HYSD OR TMT STEEL AS PER IS:1786.
7. ALL LAP LENGTHS = 50xSMALLER BAR ϕ . SITE REQUIREMENT
8. DEVELOPMENT LENGTH = 50xBAR ϕ .
9. SFC ASSUMED 120 kN/m² AT 2.0 METER BELOW N.G.L.

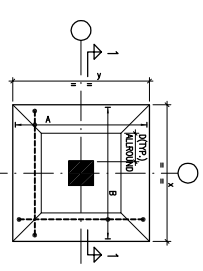

TYPICAL DETAIL OF TAPERED FOOTING

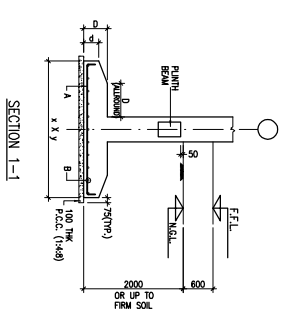

SECTION 1-1

FOOTING SCHEDULE

S.No.	MD.	SEMI-NO.	(D)	(D)	REMARKS
1	F1	1500x1500	200	300	TAPERED
2	F2	1800x1800	200	300	TAPERED
3	F3	2200x2200	250	400	TAPERED
4	F4	2700x2700	250	400	TAPERED
5	F5	3000x3000	300	500	TAPERED
6	F6	3500x3500	300	500	TAPERED
7	F7	3700x3700	300	600	TAPERED
8	OT1	2400x1450	-	600	CORNER
9	OT2	4000x2500	-	600	CORNER

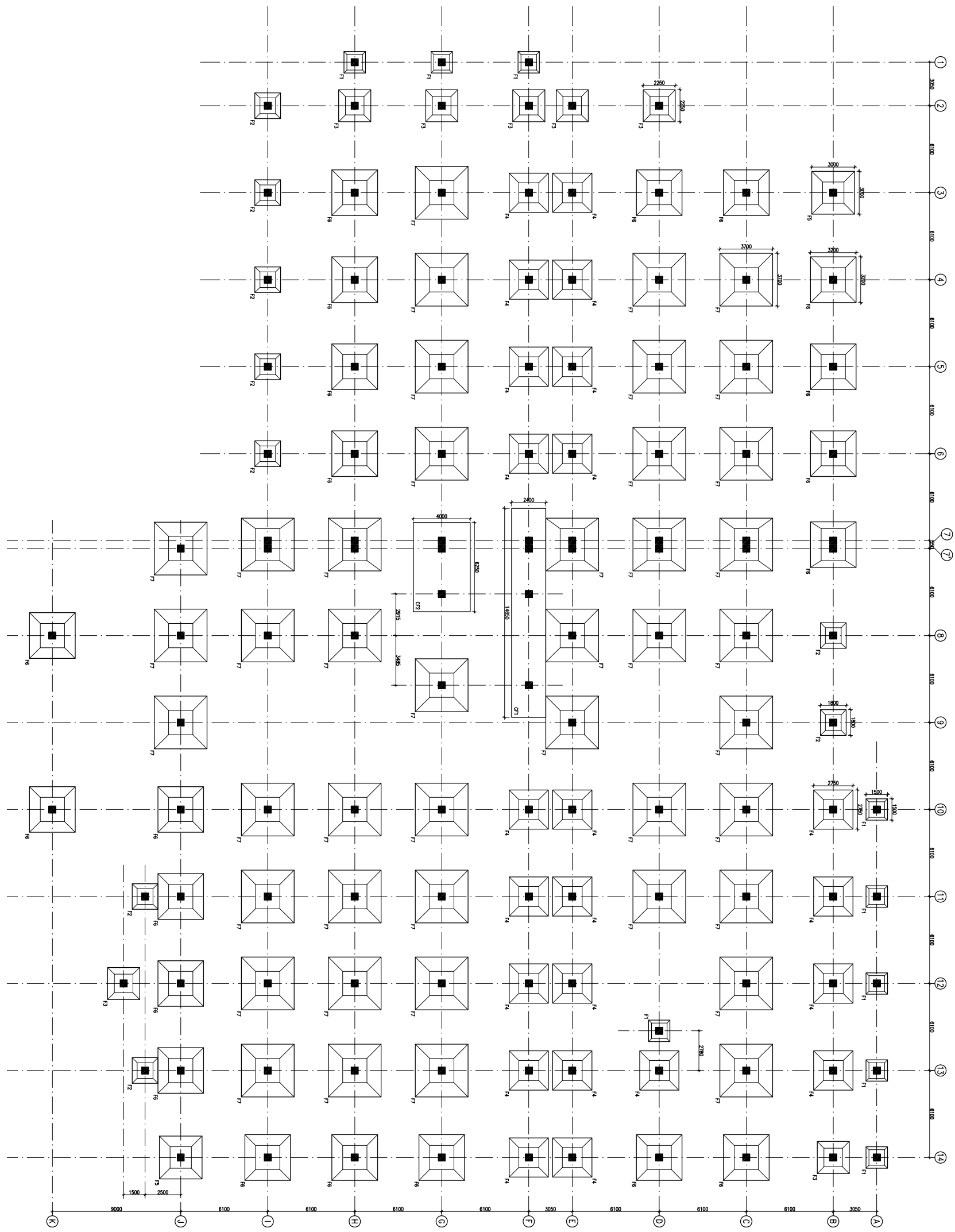

FOUNDATION LAYOUT PLAN

FOUNDATION LAYOUT PLAN

HSCC/RMNC/DAE/ST-T-1001

Drawing No. REV. 1
HSCC/RMNC 1:150 APRIL-2013
JOB No. SCALE DATE

APPROVED REVIEWED PREPARED

HSCC INDIA LTD.
A GOVERNMENT OF INDIA ENTERPRISE

HSCC
INDIA
NEW DELHI

PROJECT
PROPOSED
100 BEDDED HOSPITAL
RMNC PROJECT,
CHATTISGARH

TITLE

REV	DATE	DESCRIPTION
1	01.04.13	OVERALL REVISION AS PER MCH.
0	27.02.13	FOR TENDER

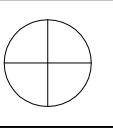

This drawing with all its contents is the sole intellectual property of the Hospital Services Company. No part of this drawing or part thereof or its use in any form whatsoever without the written permission of HSCC is prohibited.

NOTES

1. ALL DIMENSIONS ARE IN mm & LWS IN m.
2. READ IN CONJUNCTION WITH RELEVANT ARCH. DRG.
3. FINISHED FLOOR LVL TO BE CONFIRMED AS/ARCH. DRG. THE SLAB TOP LEVEL TO BE WORKED OUT SUITABLY CONSIDERING FLOOR FINISH THICKNESS.
4. CLEAR COVER OF R/F TO BE AS BELOW:-
FOUNDATION = 50mm
COLUMN = 40mm
BEAM = 30mm
SLAB = 25mm
5. CONC. MIX. TO BE M-25 FOR ALL RCC WORK AS PER IS:456-2000
6. ALL R/F BARS TO BE ϕ 6300 Mpa. HYSD OR TMT STEEL AS PER IS:1786.
7. ALL LAP LENGTHS = 50xSMALLER BAR ϕ .
SITE REQUIREMENT
8. DEVELOPMENT LENGTH = 50xBAR ϕ .

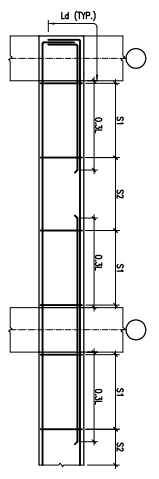

TOP-BEAM R/F DETAILS

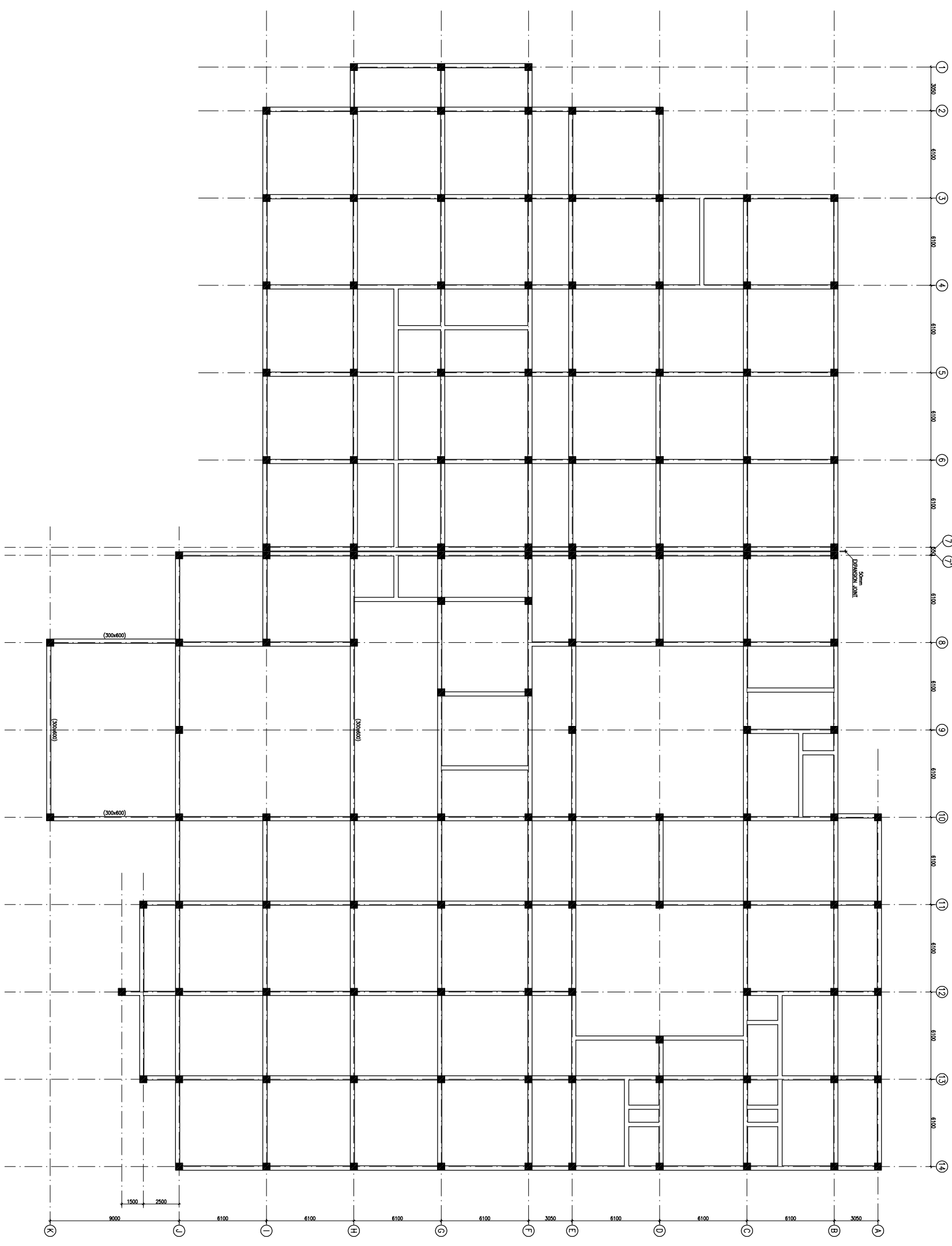

PLINTH BEAM FRAMING PLAN
(ALL DIMENS. SEE DRAWING INDEX)

REV	DATE	DESCRIPTION
1	01.04.13	OVERALL REVISION AS PER ARCH.
0	27.02.13	FOR TENDER

REVISION

PROJECT
PROPOSED
100 BEDDED HOSPITAL
RMNCH PROJECT,
CHATTISGARH

TITLE

PLINTH BEAM FRAMING PLAN

HSCC/RMNC/D&E/ST-T-1003

Drawing No.	REV. 1
HSCC/RMNC	APRIL-2013
JOB No.	SCALE
	DATE

APPROVED	REVIEWED	PREPARED

HSCC INDIA LTD.
A GOVERNMENT OF INDIA ENTERPRISE
HSCC
NEW DELHI INDIA

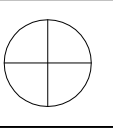

This drawing with all its contents is the sole intellectual property of the Hospital Services Company. No part of this drawing or part thereof or its use in any form whatsoever without the written permission of HSCC is prohibited.

NOTES

1. ALL DIMENSIONS ARE IN mm & LWS IN m.
2. READ IN CONJUNCTION WITH RELEVANT ARCH. DRG.
3. FINISHED FLOOR LVL TO BE CONFIRMED AS/ARCH. DRGS. THE SLAB TOP LEVEL TO BE WORKED OUT SUITABLY CONSIDERING FLOOR FINISH THICKNESS.
4. CLEAR COVER OF R/F TO BE AS BELOW:-
 FOUNDATION = 50mm
 COLUMN = 40mm
 BEAM = 30mm
 SLAB = 25mm
5. CONC. MIX. TO BE M-25 FOR ALL RCC WORK AS PER IS:456-2000
6. ALL R/F BARS TO BE ϕ 6300 Mpa. HYSD OR TMT STEEL AS PER IS:1786.
7. ALL LAP LENGTHS = 50xSMALLER BAR ϕ . ALL LAPS TO BE PLANNED SUITABLY AS PER SITE REQUIREMENT
8. DEVELOPMENT LENGTH = 50xBAR ϕ .

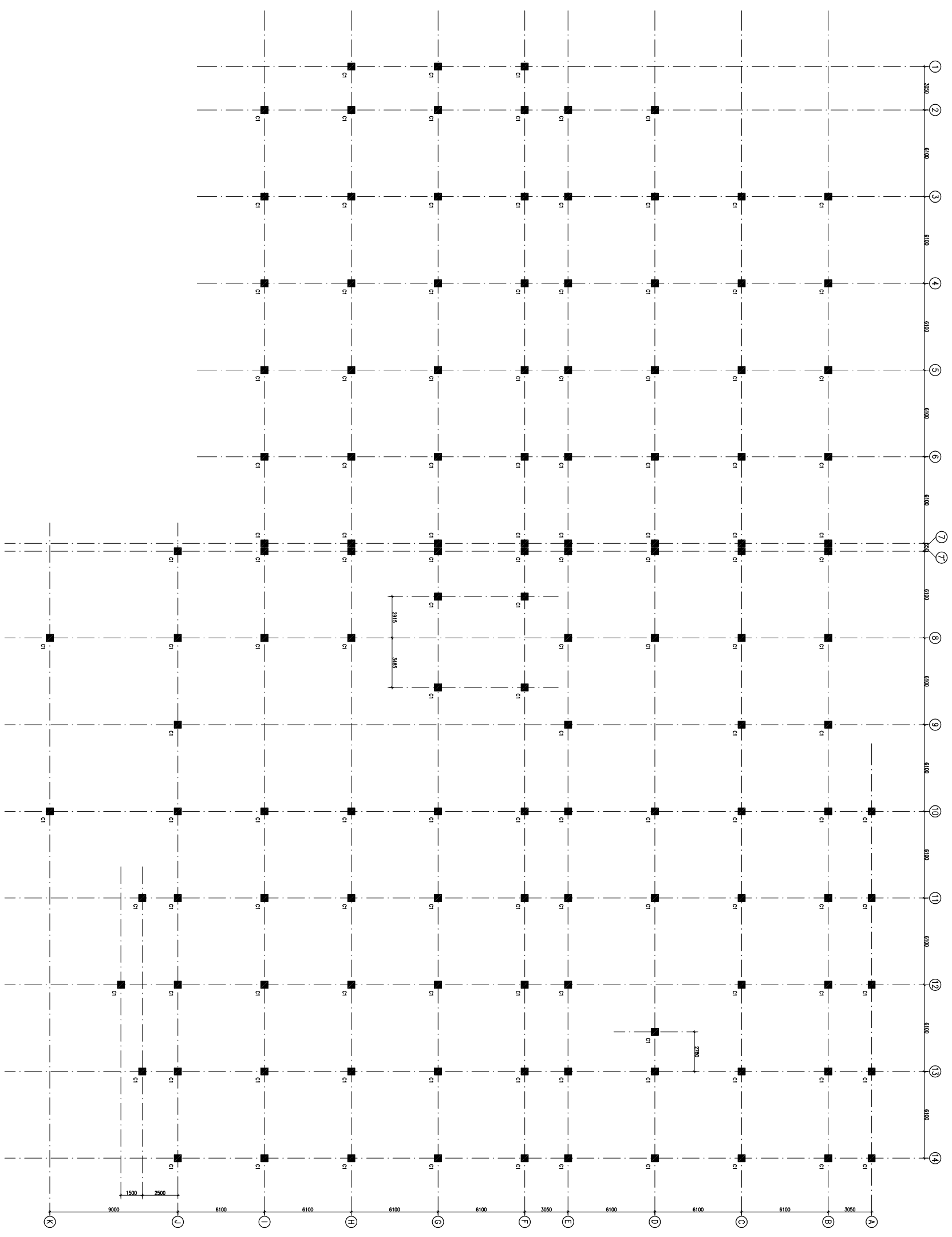
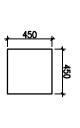

COLUMN LAYOUT PLAN

HSCC
INDIA
NEW DELHI

HSCC INDIA LTD.
A GOVERNMENT OF INDIA ENTERPRISE

TITLE	
COLUMN LAYOUT PLAN	
PROJECT	
PROPOSED 100 BEDDED HOSPITAL RMNCH PROJECT, CHATTISGARH	
REVISION	
REV. No.	DESCRIPTION
1	01.04.13 OVERALL REVISION AS PER ARCH. FOR TENDER
0	27.02.13
APPROVED	
REVIEWED	PREPARED

Drawing No. REV. 1
HSCC/RMNC/D&E/ST-T-1002
SCALE 1:150
DATE APRIL-2013

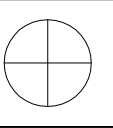

This drawing with all its contents is the sole intellectual property of the Hospital Services Company. Any use, reproduction, copying or part thereof of this drawing or part thereof or its use in any form whatsoever without the written permission of HSCC is prohibited.

NOTES

1. ALL DIMENSIONS ARE IN mm & LWS IN m.
2. READ IN CONJUNCTION WITH RELEVANT ARCH. DRG.
3. FINISHED FLOOR LVL TO BE CONFIRMED AS/ARCH. DRGS. THE SLAB TOP LEVEL TO BE WORKED OUT SUABLY CONSIDERING FLOOR FINISH THICKNESS.
4. CLEAR COVER OF R/F TO BE AS BELOW:-
 FOUNDATION = 50mm
 COLUMN = 40mm
 BEAM = 30mm
 SLAB = 25mm
5. CONC. MIX. TO BE M-25 FOR ALL RCC WORK AS PER IS:456-2000
6. ALL R/F BARS TO BE F_{450} Mpa. HYSD OR TMT STEEL AS PER IS:1786.
7. ALL LAP LENGTHS = 50xSMALLER BAR ϕ . SITE REQUIREMENT
8. DEVELOPMENT LENGTH = 50xBAR ϕ .

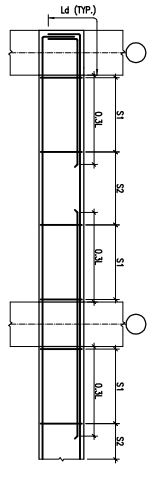

TYP. BEAM R/F DETAILS

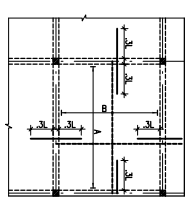

TYP. SLAB R/F DETAIL

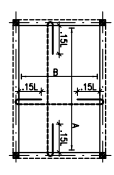

TYP. SUNKEN SLAB R/F DETAIL

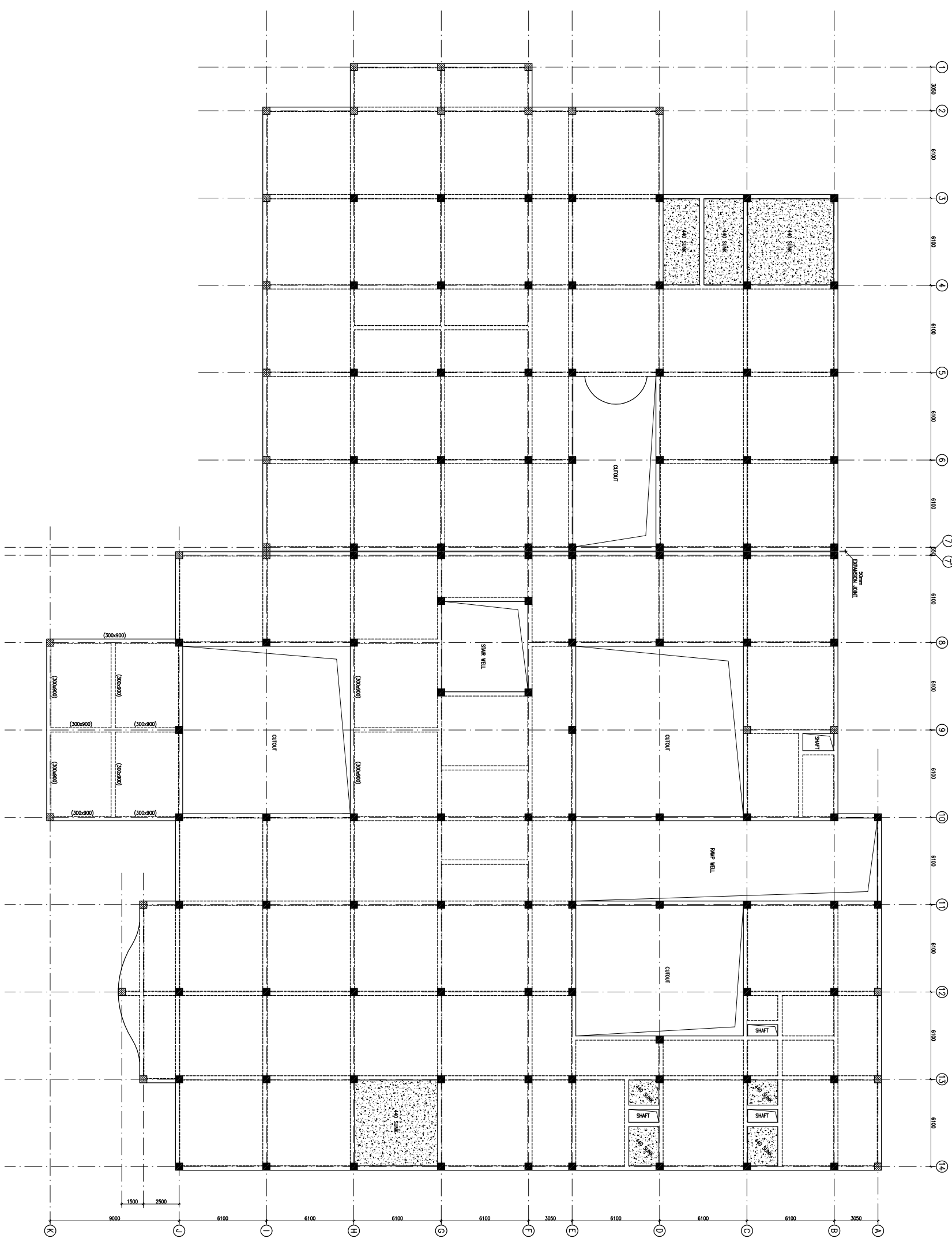

FIRST FLOOR BEAM FRAMING PLAN
 (ALL DIMENSIONS ARE IN mm & LWS IN m)

REV	DATE	DESCRIPTION
1	01.04.13	OVERALL REVISION AS PER ARCH.
0	27.02.13	FOR TENDER

REVISION

PROJECT
 PROPOSED
 100 BEDDED HOSPITAL
 RMNCH PROJECT,
 CHATTISGARH

TITLE

FIRST FLOOR BEAM FRAMING PLAN

HSCC/RMNC/D&E/ST-T-1004

Drawing No.	REV. 1
HSCC/RMNC	APRIL-2013
SCALE	DATE

APPROVED	REVIEWED	PREPARED
----------	----------	----------

HSCC INDIA LTD.
 A GOVERNMENT OF INDIA ENTERPRISE
HSCC
 NEW DELHI INDIA

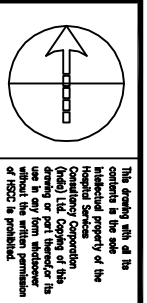

- NOTES**
1. DRAWINGS TO BE READ NOT MEASURED
 2. PARTITION WALL IN TOILETS UP TO LINTEL HEIGHT

LEGEND:

1	100 Ø CI SOIL & VENT PIPE
2	100Ø CI WASTE & VENT PIPE
3	100Ø CI SOIL PIPE
4	100Ø CI WASTE PIPE
5	50Ø GI /CPVC SOIL PIPE
6	40Ø GI /CPVC WASTE PIPE for lab, Urinal
7	32Ø GI /CPVC WASTE PIPE FOR W.B.
8	Ø CPVC UTW/DN TAKE
9	Ø CPVC TW/DN TAKE
10	100 Ø S.W. PIPE
11	100 Ø R.W. PIPE
12	100 Ø HDPE/LAB WASTE PIPE
13	50 Ø HDPE/LAB WASTE PIPE
FT	FLOOR TRAP 100x100
FD	FLOOR DRAIN 50Ø
FO	FLOOR CLEAN OUT
COF	CLEAN OUT PLUG
⊗	VALVE
MH	MANHOLE (900x900)mm
GT	GULLY TRAP(300x300)mm

REVISION	DESCRIPTION

PROJECT
PROPOSED
100 BEDDED HOSPITAL

**RMNCH PROJECT,
CHATTISGARH**

**TITLE PLUMBING
TENDER DRAWING**

**GROUND
FLOOR PLAN**

HSCC/D&E/TD/RMNC/PL-01	Rev.
Drawing No.	
Job No.	1-300
Scale	06-04-2013
App By	Date
RITAGI	R.SUR
App By	Rev. by
	SHAIT
	Prep. by

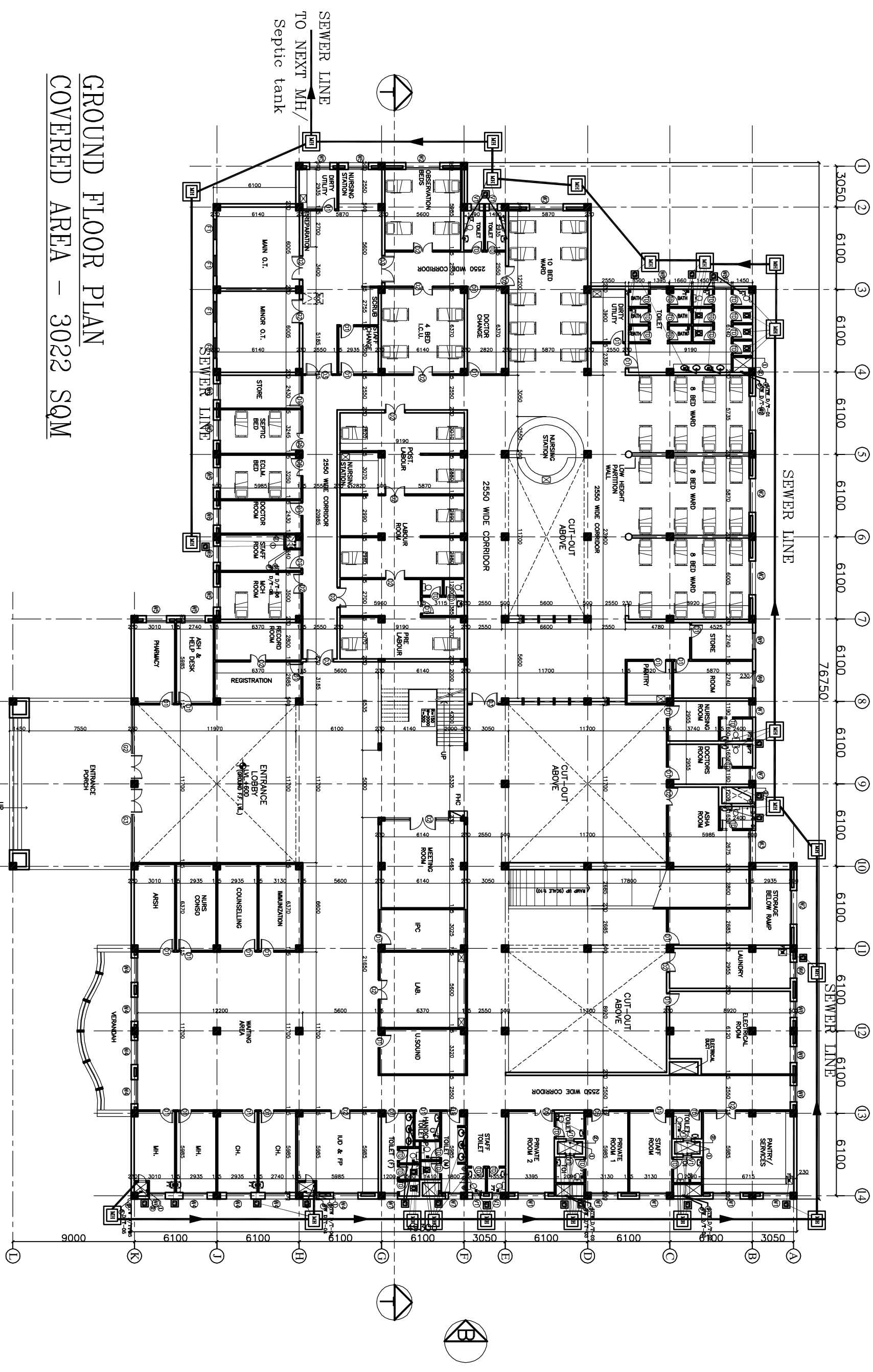

**GROUND FLOOR PLAN
COVERED AREA - 3022 SQM**

- NOTES**
1. BASED ON THIS DRAWING EXECUTING AGENCY WILL PREPARE SHOP DRAWING AFTER INCORPORATING THE CHANGES AS PER SITE CONDITION FOR THE APPROVAL OF HSCC BEFORE START OF WORK.
 2. THE NUMBER & LOCATION OF FIXTURES & WET POINT TO BE FINALIZED BEFORE EXECUTION WITH CLINT OFFICER'S INCHARGE..

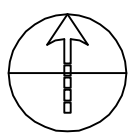

This drawing with all its contents is the sole intellectual property of the Consulting Engineer (India) Ltd. Copying of this drawing or part thereof in any form or by any means without the written permission of HSCC is prohibited.

- NOTES**
1. DRAWINGS TO BE READ NOT MEASURED
 2. PARTITION WALL IN TOILETS UP TO UNTEL HEIGHT

LEGEND:

1	100 Ø CI SOIL & VENT PIPE
2	100Ø CI WASTE & VENT PIPE
3	100Ø CI SOIL PIPE
4	100Ø CI WASTE PIPE
5	50Ø GI/CPVC SOIL PIPE
6	40Ø GI/CPVC WASTE PIPE for Sk.Utlia
7	32Ø GI/CPVC WASTE PIPE FOR W.A.
8	Ø CPVC UTW/DN.7/4K
9	Ø CPVC TW/DN.7/4K
10	100 Ø S.W. PIPE
11	100 Ø R.W. PIPE
12	100 Ø HDPE/LAB WASTE PIPE
13	50 Ø HDPE/LAB WASTE PIPE
FD	FLOOR DRAIN 50Ø
FT	FLOOR TRAP 100x100
FOO	FLOOR CLEAN OUT
COF	CLEAN OUT PLUG
☒	VALVE
MH	MANHOLE (900x900)mm
GT	GULLY TRAP(300x300)mm

REVISION	DESCRIPTION

PROJECT
 PROPOSED
 100 BEDDED HOSPITAL
 RMNCH PROJECT,
 CHATTISGARH

TITLE PLUMBING
 TENDER DRAWING
 FIRST
 FLOOR PLAN

HSCC/D&E/TD/RMNC/PL-02	Rev
Drawing No.	
Job No.	1:300
Scale	05-04-2013
Date	
App by	R.TAGI
Rev. by	R.SUR
Prep. by	S.BHATT

HSCC (INDIA) LIMITED
 (A GOVERNMENT OF INDIA ENTERPRISE)
HSCC
 NEW DELHI INDIA

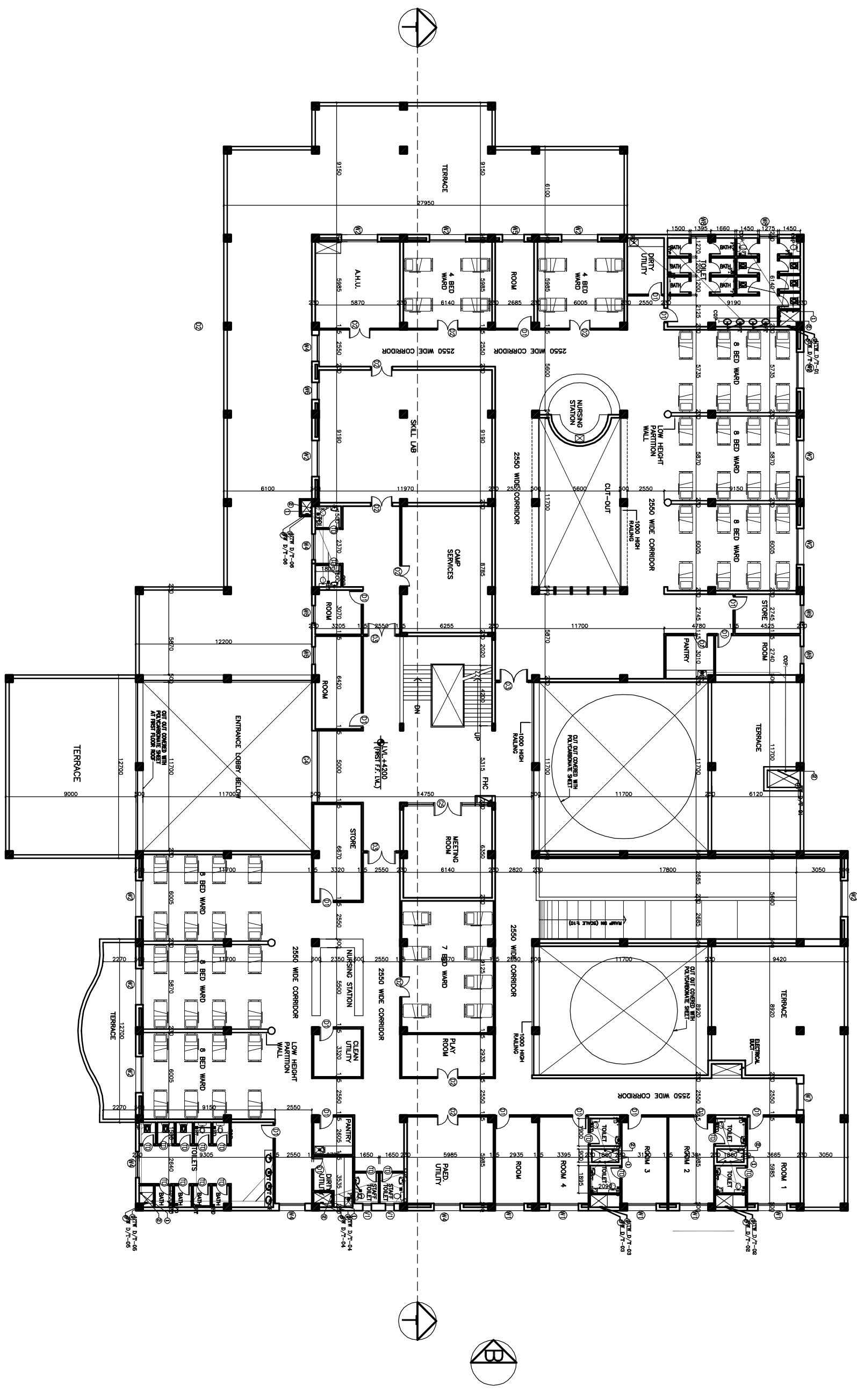

FIRST FLOOR PLAN
COVERED AREA – 2050 SQM



- NOTES**
1. BASED ON THIS DRAWING EXECUTING AGENCY WILL PREPARE SHOP DRAWING AFTER INCORPORATING THE CHANGES AS PER SITE CONDITION FOR THE APPROVAL OF HSCC BEFORE START OF WORK.
 2. THE NUMBER & LOCATION OF FIXTURES & WET POINT TO BE FINALIZED BEFORE EXECUTION WITH CLINT OFFICER'S INCHARGE..

This drawing with all its contents is the sole intellectual property of the HSCC (INDIA) LIMITED (a Government of India Enterprise) and no part hereof shall be reproduced or transmitted in any form or by any means without the written permission of HSCC is prohibited.

NOTES

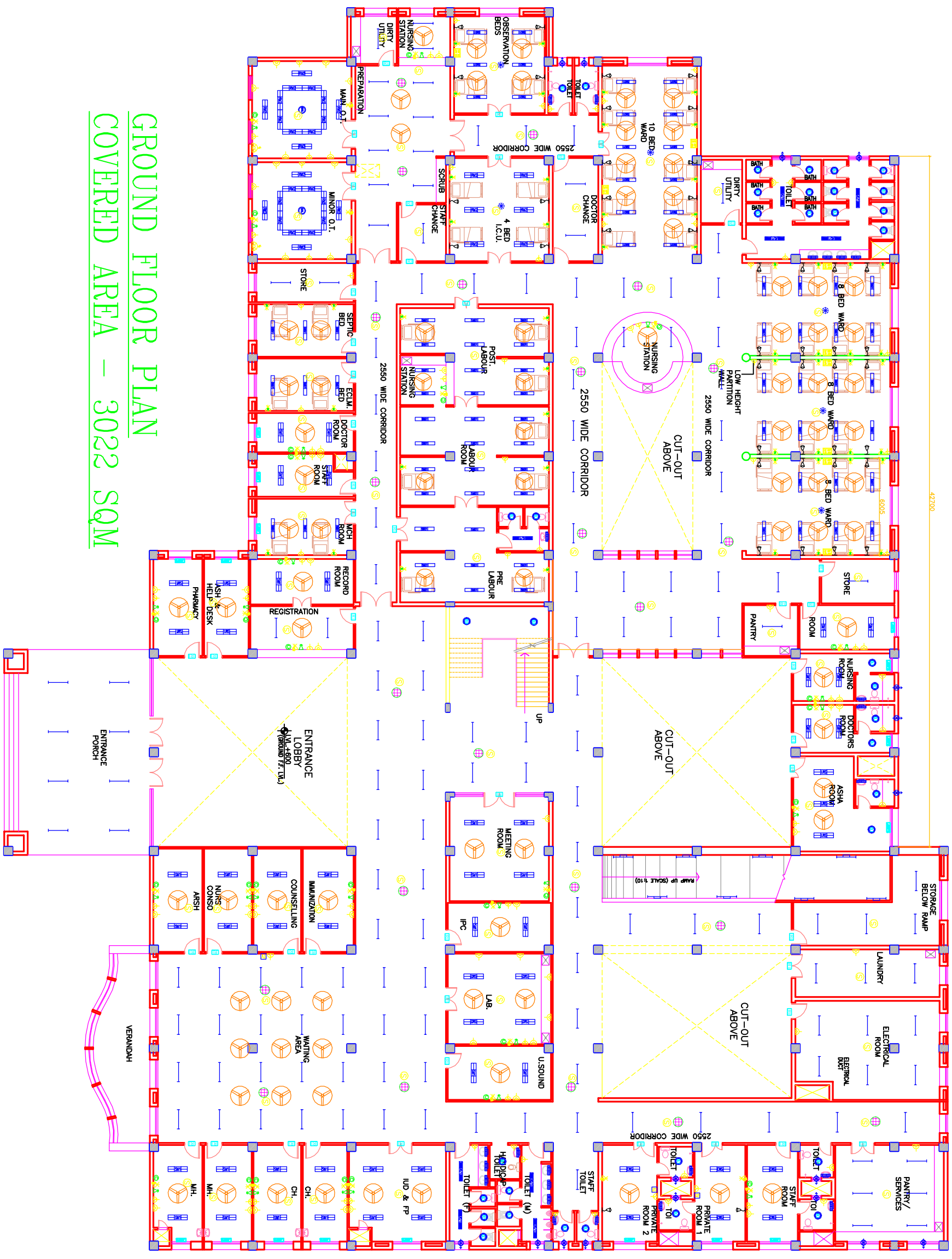

**GROUND FLOOR PLAN
COVERED AREA – 3022 SQM**

PROJECT		RMNCH PROJECT	
		Proposed 100 Bedded Hospital AT CHATTISGARH	
REV. DATE	DESCRIPTION		
TITLE			
MODEL PLANS			
GROUND FLOOR PLAN			
ELECTRICAL LAYOUT			
(COVERED AREA=3022 SQ. MT.)			
HSCC/EA&T/DEL-101			R-0
Drawing No.			Rev.
HSCC/-	NTS		
Job No.	Scale		Date
App by	Rev. by		Prep. by

This drawing with all its contents is the sole intellectual property of the HSCC (INDIA) LIMITED (A GOVERNMENT OF INDIA ENTERPRISE). Any use or part thereof for any purpose without the written permission of HSCC is prohibited.

NOTES

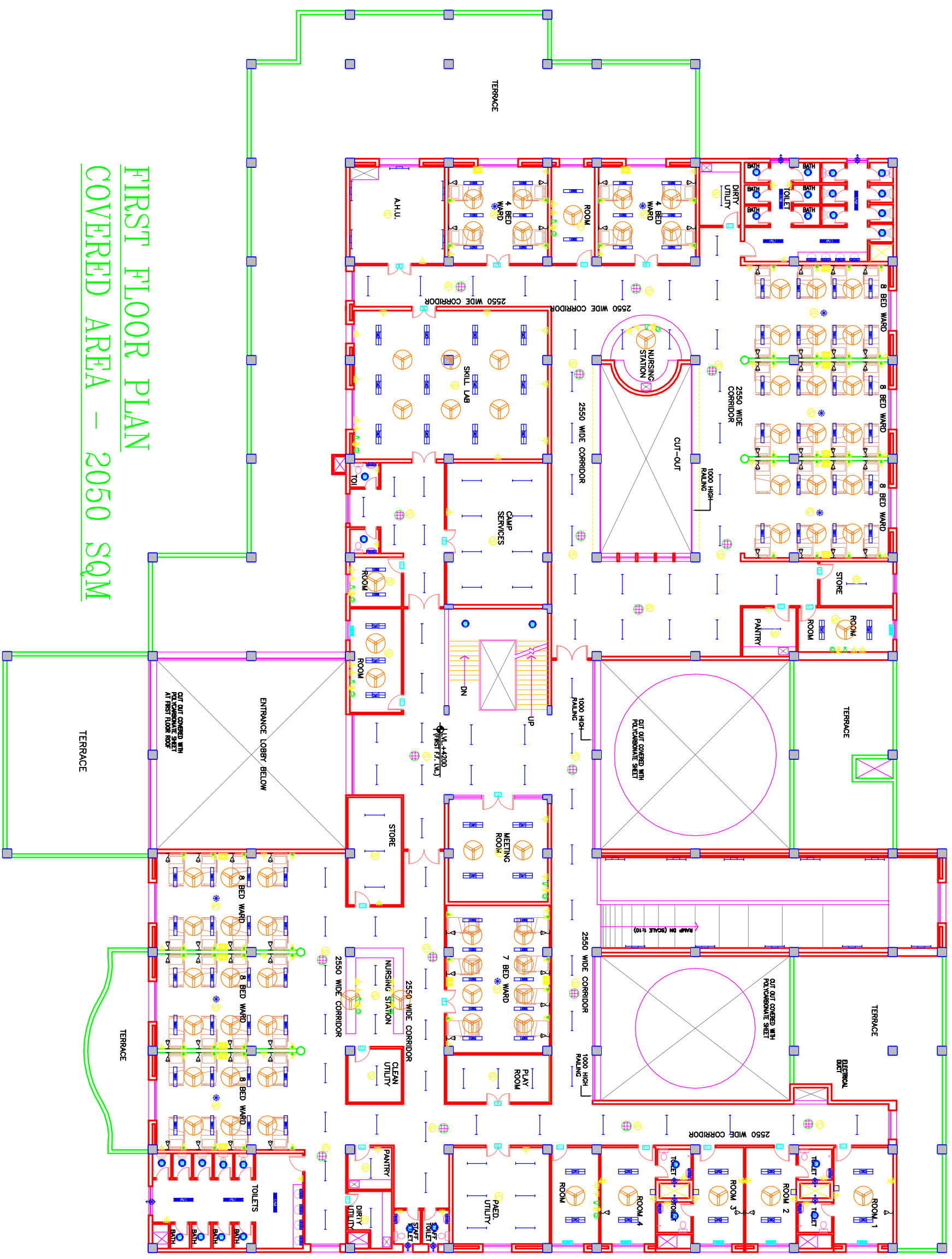

FIRST FLOOR PLAN
COVERED AREA – 2050 SQM

PROJECT		RMNCH PROJECT	
Proposed 100 Bedded Hospital AT CHATTISGARH			
TITLE		MODEL PLANS	
FIRST FLOOR PLAN		ELECTRICAL LAYOUT	
(COVERED AREA=2050 SQ. MT.)		HSCC/D&E/T/D/EL-102	
Drawing No.		R-0	
App No.		Date	
App by		Rev. by	
Prep. by			

This drawing with all its contents is the sole Intellectual Property of the HSCC (INDIA) LIMITED (a Government of India Enterprise) and its use for any purpose other than that of the project for which it was prepared without the written permission of HSCC is prohibited.

NOTES

<p>PROJECT RMNCH PROJECT Proposed 100 Bedded Hospital AT CHATTISGARH</p>		<p>TITLE MODEL PLANS TERRACE PLAN ELECTRICAL LAYOUT</p>	
<p>REV. DATE DESCRIPTION</p>	<p>REVISION</p>	<p>HSCC/D&E/ID/DEL-103</p>	<p>R-0</p>
<p>App by</p>	<p>Rev. by</p>	<p>Job No.</p>	<p>Date</p>
<p>Prep. by</p>	<p>Scale</p>	<p>NTS</p>	<p>Rev.</p>

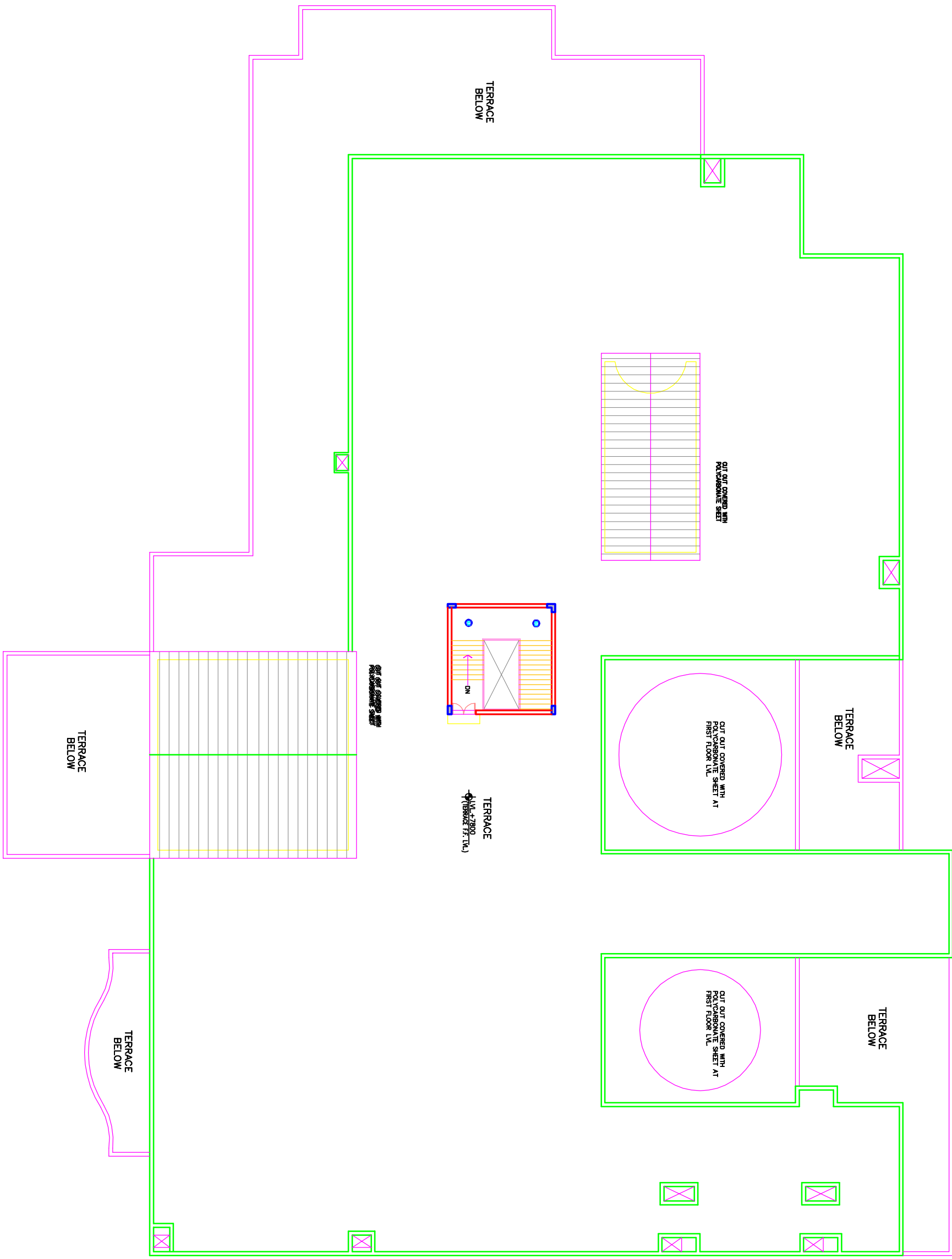



NOTES

The drawing with all its contents is the sole intellectual property of the Institute of Health Care Consultants (India) Ltd. Copying of this drawing or part thereof for any purpose without the written permission of IHC is prohibited.

REV	DATE	DESCRIPTION

PROJECT

Proposed
100 Bedded Hospital
At CHHATTISGARH

TITLE

TENDER DRAWING
GROUND FLOOR PLAN
HVAC LAYOUT
(COVERED AREA=3022 SQ. MT.)

ESCCD&EHTYAONRBNMCGAC-01	R-0
Drawing No.	
BSQC/-	1:125
Job No.	Scale
	25-03-2013
Date	
App by	Rev. by
	Prep. by

HSCC (INDIA) LIMITED
(A GOVERNMENT OF INDIA ENTERPRISE)

HSCC

NEW DELHI
INDIA

